

A modern kitchen with grey cabinetry, a marble countertop, and a large island with a wooden stool. The kitchen features a large island with a wooden stool, a marble countertop, and a large refrigerator. The cabinets are grey with a classic shaker-style design. The countertop is made of white marble with grey veining. The island has a wooden stool with a curved top and four legs. The refrigerator is a large, stainless steel model with a double-door design. The kitchen is well-lit with warm lighting, and the overall aesthetic is clean and sophisticated.

PWS

CLARENDON

DESIGN, TECHNICAL & INSTALLATION



# CONTENTS

This comprehensive in-frame guide is split into 2 key sections:

## DESIGN & INSTALLATION

### Section 1

#### Design

06	Introducing Clarendon
08	Range Matrix & Product Availability
10	Appliance Matrix
14	Paint-to-order Palette
16	Bespoke Process

#### Planning & Design

23	What is 'In-Frame'?
24	Traditional In-Frame Details
25	Combination Door Details
27	Feature Products
30	Hinge Options
32	Technical Product Details
40	Drawer Systems
42	Accessories
48	Kesseböhmer Storage
50	Working with Appliances
54	Door Stop & Cabinetry Details

#### Signature Designs

58	Replicate the look
60	Dust Grey
64	Hartforth Blue
68	Dove Grey & Regiment
72	Porcelain

### Section 2

#### Installation

78	Getting Started
79	Fitting cabinets
<b>Fitting In-Frame Doors</b>	
80	Fixing frame to cabinet
82	Fixing frontals within frames

#### Fitting Combination Doors

84	With fixed bottom rail
85	With separate bottom rail

#### Installing Drawer Boxes

86	Dovetail Drawer Boxes
87	LEGRABOX Drawer Boxes

#### Installing Plinths

88	Plinth Profiles
----	-----------------

#### Installing Cornice

89	Cornice & Corner Block
----	------------------------

#### Feature Accessories

90	Corbel & Shelf Brackets
91	Plate & Bottle Rack
92	Feature Fixture & Fittings
94	Internal Storage - Installation

#### How to use this document

Below are some handy keys to help you navigate around this document.



**Our top tips**  
Nifty top tips from our designers and fitters.



**Please note**  
Important bits of information to consider when planning or fitting your kitchen.



**Refer to page**  
Look out for the 'see page' icon to aid navigation through this document.



**Product codes**  
For quick reference, each page will have a summary of the product codes listed.



**Feature products**  
Stand out products that can create a feature within a kitchen design.

1

DESIGN

Section 1

Design

06	Introducing Clarendon
08	Range Matrix & Product Availability
10	Appliance Matrix
14	Paint-to-order Palette
16	Bespoke Process

Planning & Design

23	What is 'In-Frame'?
24	Traditional In-Frame Details
25	Combination Door Details
27	Feature Products
30	Hinge Options
32	Technical Product Details
40	Drawer Systems
42	Accessories
48	Kesseböhmer Storage
50	Working with Appliances
54	Door Stop & Cabinetry Details

Signature Designs

58	Replicate the look
60	Dust Grey
64	Hartforth Blue
68	Dove Grey & Regiment
72	Porcelain

How to use this document

Below are some handy keys to help you navigate around this document.

TOP TIP



**Our top tips**  
Nifty top tips from our designers and fitters.

NOTE



**Please note**  
Important bits of information to consider when planning or fitting your kitchen.

SEE PAGE



**Refer to page**  
Look out for the 'see page' icon to aid navigation through this document.

CODES



**Product codes**  
For quick reference, each page will have a summary of the product codes listed.

FEATURE PRODUCT



**Feature products**  
Stand out products that can create a feature within a kitchen design.

# INTRODUCING CLARENDON

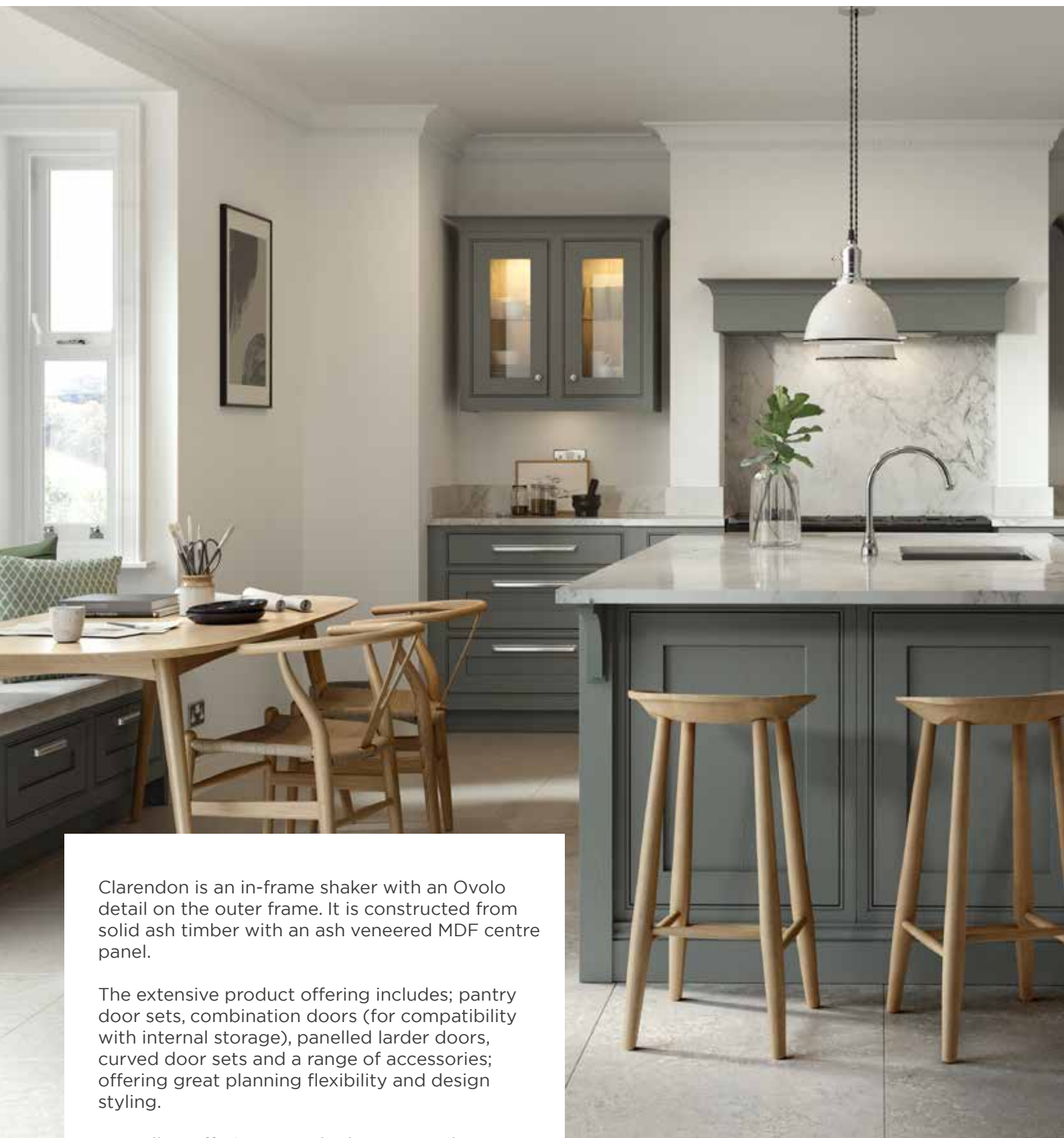

Clarendon is an in-frame shaker with an Ovolo detail on the outer frame. It is constructed from solid ash timber with an ash veneered MDF centre panel.

The extensive product offering includes; pantry door sets, combination doors (for compatibility with internal storage), panelled larder doors, curved door sets and a range of accessories; offering great planning flexibility and design styling.

As well as offering 3 stocked ranges and a comprehensive paint-to-order palette, the Clarendon door family boasts a made-to-order service.

£ £ £ £ £

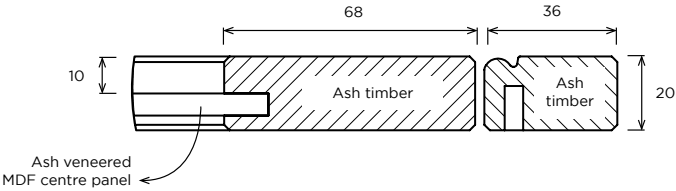

PRODUCT INFORMATION

DOOR STYLE	In-frame, 5 piece Shaker (no v-groove) featuring Ovolo outer frame detail
STOCK RANGES	Sanded, Porcelain and Dust Grey
DOOR THICKNESS	20mm
DOOR FRAME WIDTH	68mm
OUTER FRAME WIDTH	36mm (top and sides) 68mm (bottom)
SPECIFICATION	Solid Ash with Ash veneered centre panel
FINISH	Matt painted. Sanded is unfinished, ready to paint

DOOR FINISH	BOARD MATCH
PORCELAIN	Egger W1200
DUST GREY	Egger U732, Kronospan 0171



PAINT-TO-ORDER  
(YX)



BESPOKE  
(YQBESPOKE)

Clarendon, shown in Dust Grey with a cup and knob handle combination.  
Feature products include glazed door set, American fridge/freezer top box, 3 panelled larger doors, and shelf brackets on the island.

# RANGE MATRIX & PRODUCT AVAILABILITY

## Medium Height Installation

(1970mm Carcase)

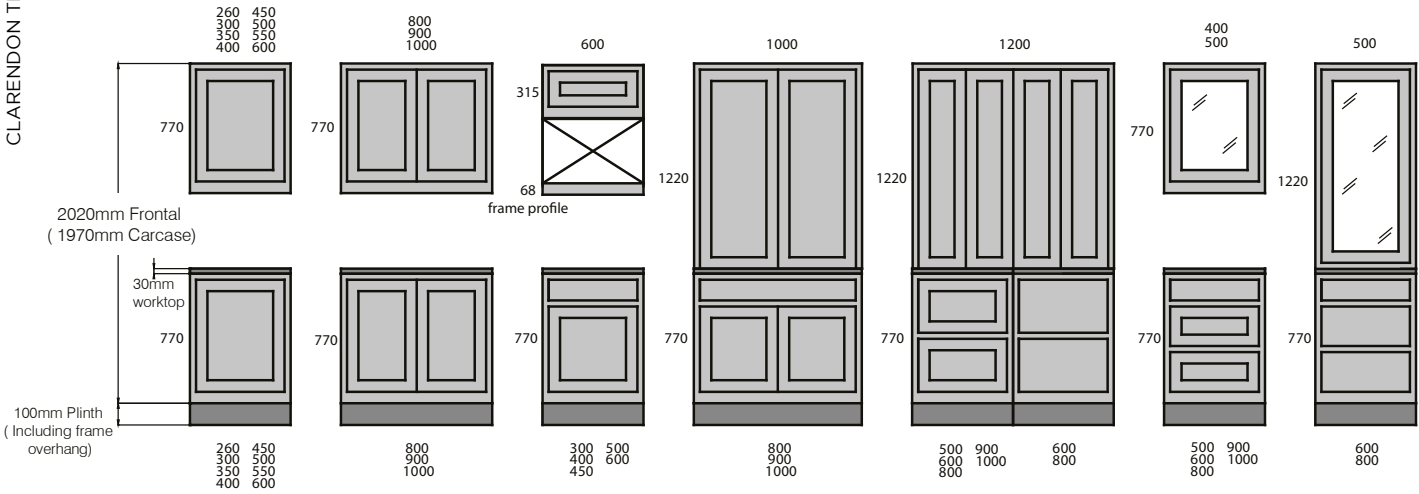

## Tall Height Installation

(2150mm Carcase)

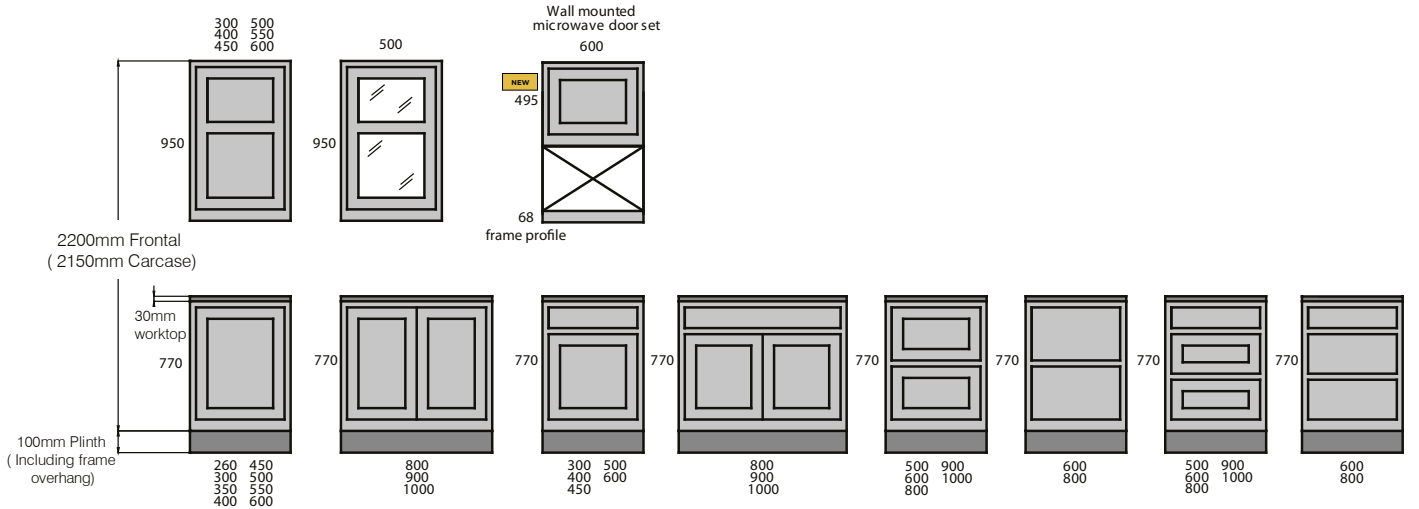

### Combination doors

(Combination doors available with and without a separate bottom rail for use with moulded plinth and dishwashers. Please refer to Price List for stock availability)

### Built under appliance / sink applications

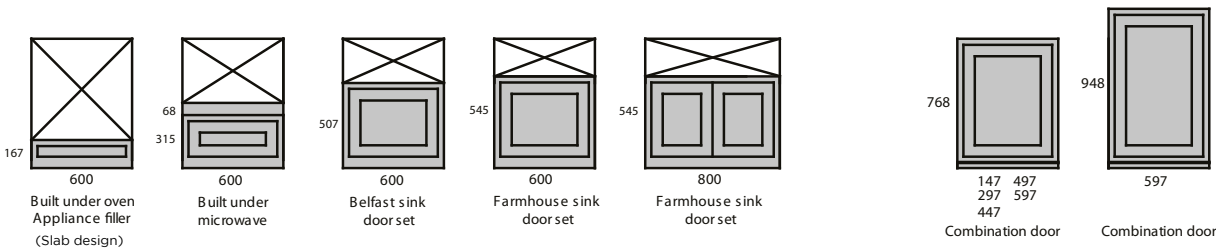



Please use this document as a one page guide to understand the product availability in the Clarendon range. The sizes indicated above and beneath the door sets highlight the widths available and the sizes on the LHS indicate the heights.

(Specialist appliance brands such as Miele, Sub Zero and Wolf adopt a different size matrix and our bespoke offer can accommodate such instances.)

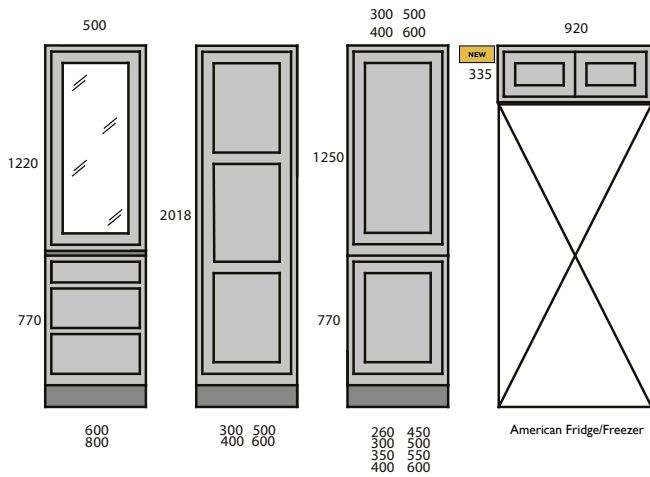

#### Available in Made-to-Order sizes

Each product type, ie drawer front, door set, tall door set etc. are available to order bespoke within a set of fixed parameters

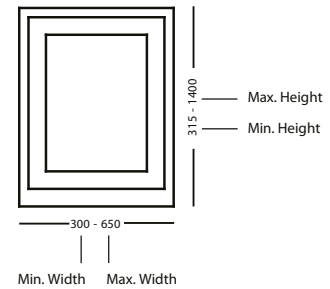

#### Curved and corner door sets

(All curved and corner door solutions are designed to work with the cabinet dimensions shown below)

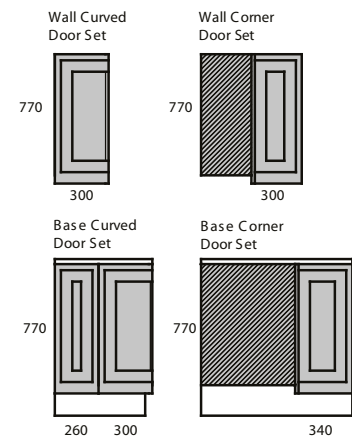
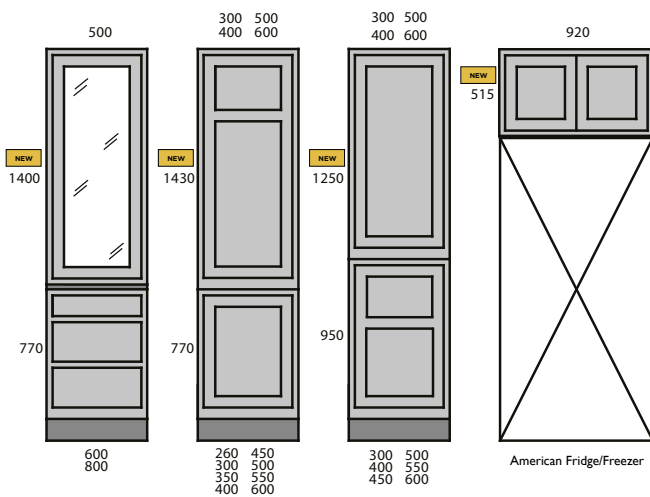

Cabinet sizes for curved and corner door sets

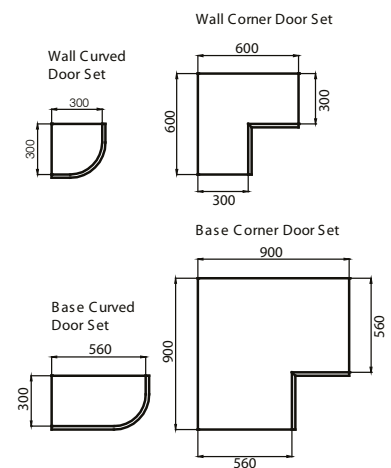
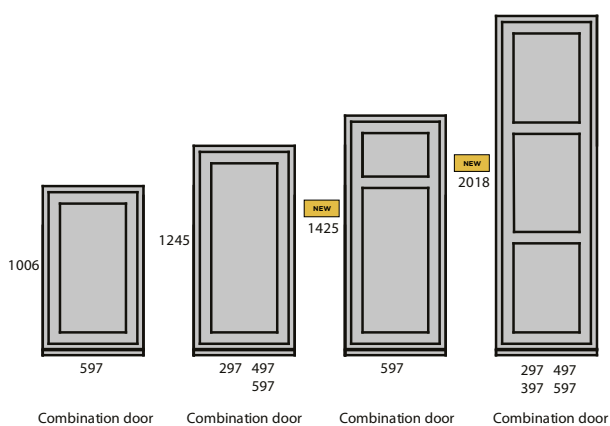

# NEW AND IMPROVED IN-FRAME APPLIANCE MATRIX

## IT'S NOW EVEN EASIER TO PLAN AND SPECIFY APPLIANCE HOUSINGS

Building on the success of recent improvements to our 1909 Appliance Matrix, we have worked closely with retail partners to undergo a thorough prototyping programme to better understand current appliance planning practices and door configurations. We have evaluated and improved our offer to serve as many configurations as possible with a stocked offer. Our Bespoke services can solve any configurations outside of this offer.

In response to most commonly planned appliances and configurations, we have re-presented the offer to show the best configurations, avoiding the requirement for fillers wherever possible and considered varying heights of appliances, accommodating a breadth of consumer requirements.

In addition, we have introduced six brand new door sizes to give the best solution to appliance housing planning in the market.



**335 X 920 DOUBLE DOOR SET**

Specifically designed double door set for use above American fridge freezers at medium height installation, without the need for unsightly gaps or fillers either side of the appliances.



**495 X 600 DOOR SET**

Multi-functional for use with single oven, compact and warming drawers, double ovens and also for wall mounted microwaves at tall height installation.

**515 X 920 DOUBLE DOOR SET**

Specifically designed double door set for use above American fridge freezers at tall height installation, without the need for unsightly gaps or fillers either side of the appliances.

**315 X 600 DRAWER / DOOR SET**

A Shallow height drawer option for beneath a single oven, Compact oven and warming drawer and for wall mounted microwaves at medium height installation.



**830 X 600 DOOR SET**

In response to tall height installation becoming more popular, this door has the same functionality as the 650mm door set but at tall height installation.



**630 X 600 DOOR SET**

Designed to incorporate a warming drawer beneath a single oven.

### WHY WE'VE DONE IT

Not only do we recognise the benefits of our customers planning appliances into a housing, we understand the impact of fillers to our customers; from planning and ordering, to installation and remedials.

### THE BENEFITS

This has a significant impact to our customers on various levels:

- You no longer need to order a filler panel, typically a drawer front, saving cost on every unit
- No need to cut and finish fillers on site, so there's less risk damage and potential remedial, especially on paint-to-order
- Reduces the amount of time on site for fitters
- Better quality installation
- Step above / USP on the mass market

### CONTINUED GUIDANCE

Each time you plan an appliance in a housing refer to this matrix for guidance on ordering the correct product to suit your requirements.

**Please note:** Whilst we have evaluated a breadth of appliance brands and types, models vary and should refer to manufacturer's technical details for sizing and internal shelf positions.



Bespoke services are available for anything outside of the new matrix.

# APPLIANCE HOUSING MATRIX

Medium Height Installation  
1970mm cabinet  
(2020mm overall height including 50mm  
frame overhang)

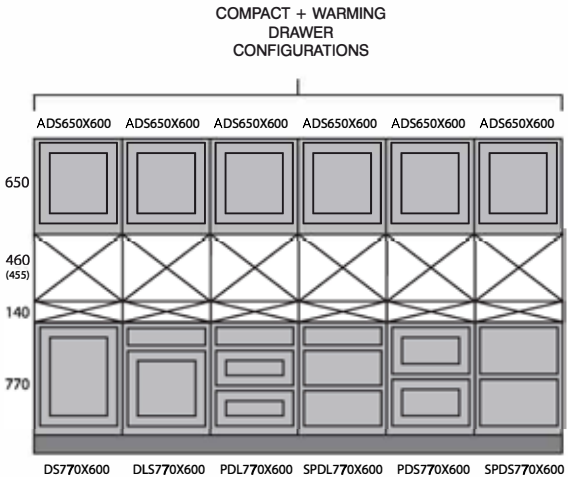
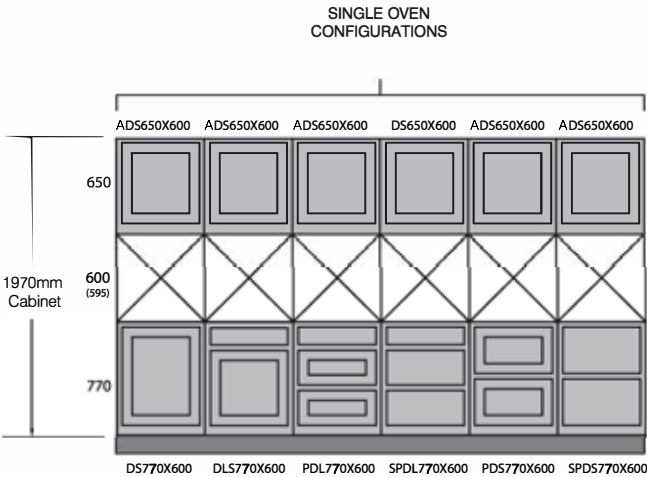

Tall Height Installation  
2150mm cabinet  
(2200mm overall height including 50mm  
frame overhang)

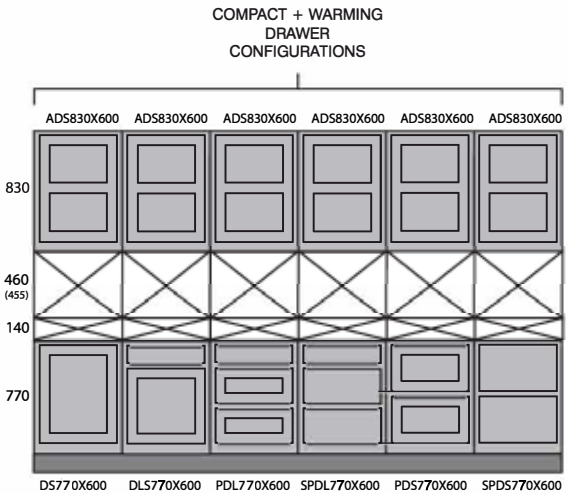
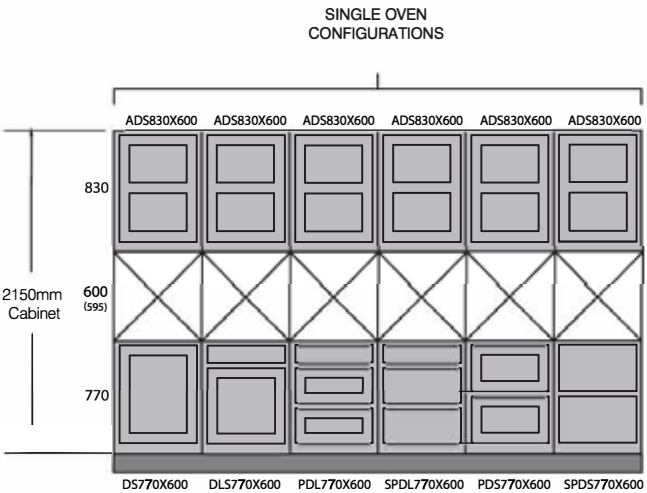

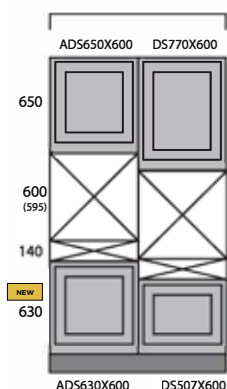
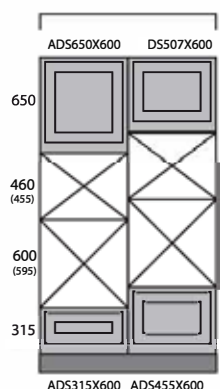
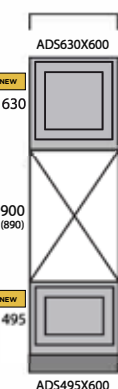
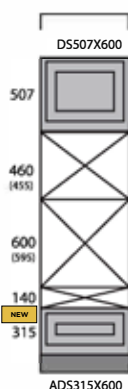
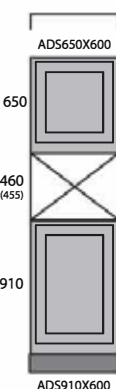
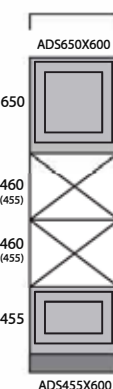
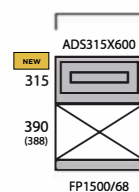
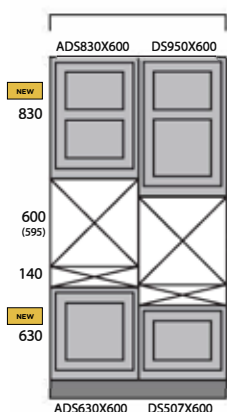
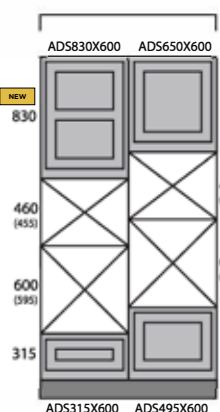
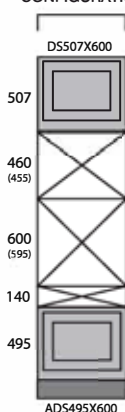
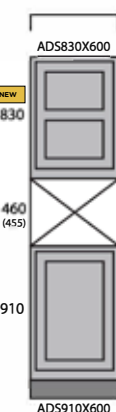
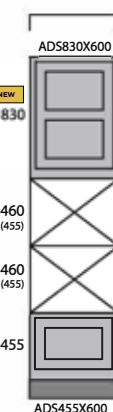
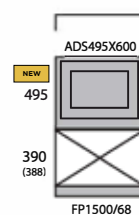
SINGLE OVEN + WARMING  
DRAWER  
CONFIGURATIONSSINGLE OVEN + COMPACT  
CONFIGURATIONSDOUBLE OVEN  
CONFIGURATIONSINGLE OVEN,  
COMPACT+  
WARMING DRAWER  
CONFIGURATIONCOMPACT  
CONFIGURATION2 X COMPACT  
CONFIGURATIONWALL MOUNTED  
MICROWAVE  
CONFIGURATIONSINGLE OVEN + WARMING  
DRAWER  
CONFIGURATIONSSINGLE OVEN + COMPACT  
CONFIGURATIONSDOUBLE OVEN  
CONFIGURATIONSINGLE OVEN,  
COMPACT+  
WARMING DRAWER  
CONFIGURATIONCOMPACT  
CONFIGURATION2 X COMPACT  
CONFIGURATIONWALL MOUNTED  
MICROWAVE  
CONFIGURATION

Please use this document as a one page guide to understand the product availability in the Clarendon range, when planning built in appliance housings

These appliance configurations eradicate the need for fillers and are based on the industry standard and align with the majority of appliance brands. Aperture sizes are shown adjacent to the appliance type, with the actual appliance size shown beneath, in brackets.

(Specialist appliance brands such as Miele, Sub Zero and Wolf adopt a different size matrix and our bespoke offer can accommodate such instances.)



# PAINT-TO-ORDER PALETTE

## 30 CAREFULLY SELECTED COLOURS TO CHOOSE FROM

We have a palette of 30 carefully chosen colours to choose from. Clarendon boasts a paint-to-order service, giving you full design flexibility. The easiest way to order is on TradeZone - visit [www.pws.co.uk](http://www.pws.co.uk)

LIGHTS/WHITES	GREYS	WARM NEUTRALS	GREENS	BLUES
CHALK	DOVE GREY	CASHMERE	SAGE	CHINA BLUE
FROM STOCK	PARTRIDGE GREY	DRY ROSE	FLINT GREY	CHALK BLUE
PORCELAIN	SILVER GREY	STONE	TRENCH COAT GREY	CADET
ALABASTER MODERN	FROM STOCK	PUTTY	REGIMENT	CORNFLOWER
MUSSEL	DUST GREY	SUEDE	COPSE GREEN	STORM BLUE
	SLATE	TRUFFLE		HARTFORTH BLUE
	GRAPHITE	LAVA		CHARCOAL
	CARBON			



15 DAY LEAD-TIME



Clarendon, shown in Hartforth Blue with statement Antique Bronze handles.

Hartforth Blue



The paint colours depicted in our marketing materials are indicative of the colours of the painted product. Paint colours do vary batch-to-batch and substrate-to-substrate.

Clarendon, shown in Dove Grey and Regiment with Aged Brass accent knobs.

Dove Grey

Regiment

TOP TIP



Try mixing 2-3 colours to zone areas of your kitchen and to add focal points (shown in image above).

# CLARENDON BESPOKE



AVAILABLE  
EARLY  
SEPTEMBER

### Door set

See each product type for availability by door style

To order a bespoke size, state the type of set required followed by the dimensions eg: **1 x Door Set 490 x 657mm**

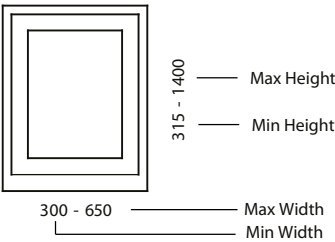

### Over Trimmer / Filler

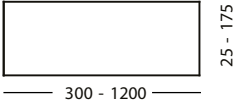

### Pan Drawer Set

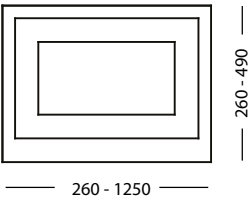

### Door Set

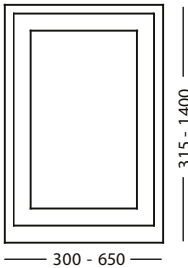

### Double Door Set

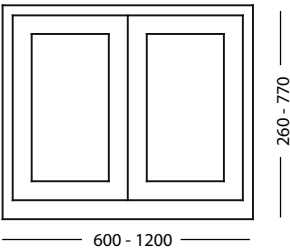

### Double American Fridge Freezer Door Set (36mm bottom frame)

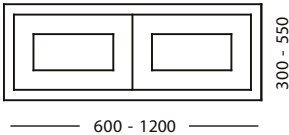

### Drawer Line Set

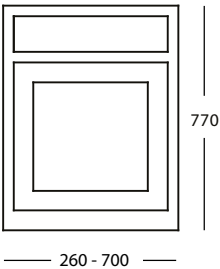

### Drawer Line Double Door

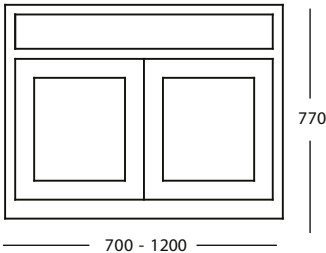

### 2 Drawer Set

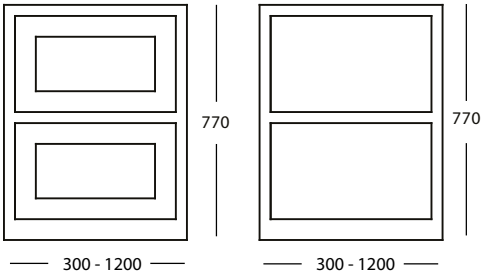

### 3 Drawer Set

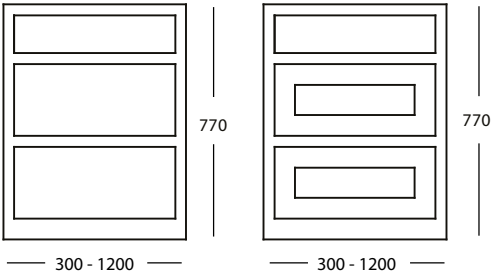



HOW TO ORDER CLARENDON BESPOKE DOORS

The easiest way to order bespoke sized doors in Clarendon is on TradeZone ([www.pws.co.uk](http://www.pws.co.uk))

1. INPUT BESPOKE CODE

2. SELECT APPLICATION

3. INPUT REQUIRED SIZE

4. SELECT FINISH

YQBESPOKE

As below

Please see maximum and minimum parameters below

Painted/Sanded

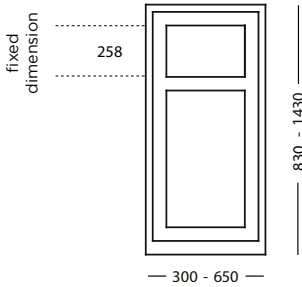
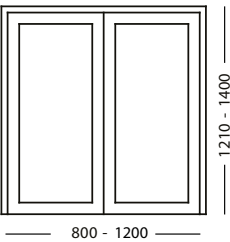
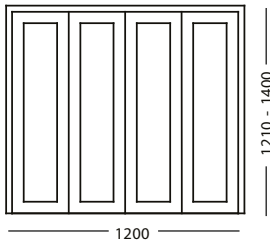
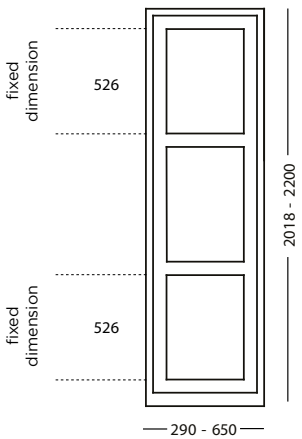
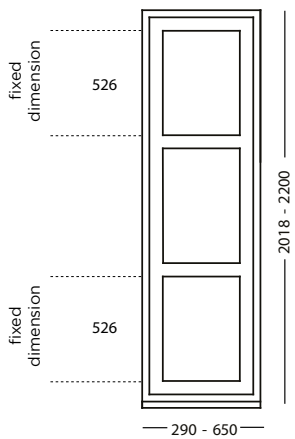
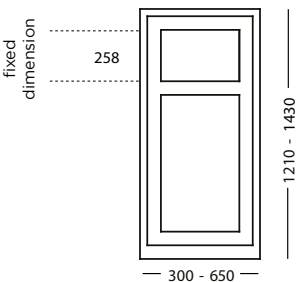
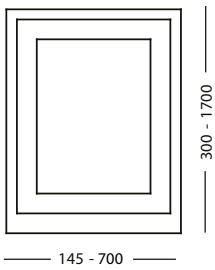
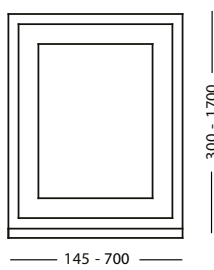
<p>Extra Tall Door Set</p> 	<p>Butlers Pantry 2 Door Set</p> 	<p>Butlers Pantry 4 Door Set</p> 
<p>Combination Larder Door</p> 	<p>Combination Larder Door Separate Bottom Rail</p> 	<p>Extra Tall Combination Door</p> 
<p>Combination Door</p> <p>Slab design up to 250mm wide</p> 	<p>Combination Door Separate Bottom Rail</p> <p>Slab design up to 250mm wide</p> 	

ORDERING SPECIAL SIZES

Bespoke sizes are available at 2 times the price of the next largest sanded/painted size. **Specials are available in both sanded and painted process options.**

- Notes:**
- Please note the size stated on the order **must** be the overall size, including the outer frame
  - Special size door sets are not available in corner door sets or curved door sets
  - We are unable to alter the standard specification of the range
  - The frames of special sized door sets are not pre-drilled

- Specials are not available in accessories
- We reserve the right to decline a request to make a door set size where it is decided the size makes the item impractical for production or susceptible to future service faults, i.e. bowing

31 DAY

LEADTIME

PAINTED

23 DAY

LEADTIME

SANDED

# CLARENDON GLAZED BESPOKE

**A** Glazed Door Set, single pane

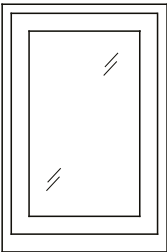
	Height	Width
	360mm	400 450 500 600
	770mm	450 600
	950mm	400 450 500 600

**D** Glazed Door Set , Georgian 4 pane design

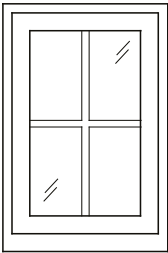
	Height	Width
	360mm	400 450 500 600
	770mm	400 450 500 600
	950mm	400 450 500 600

**B** Glazed Dresser Door Set, single pane  
(36mm bottom rail to sit on worktop)

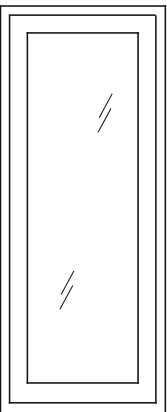
	Height	Width
	1210mm (suitable for 40mm worktops)	400 500 600
	1220mm (suitable for 30mm worktops)	400 600
	1390mm (suitable for 40mm worktops)	400 500 600
	1400mm (suitable for 30mm worktops)	400 600

**E** Glazed Dresser Door Set, Georgian 10 Pane Design  
(36mm bottom rail to sit on worktop)

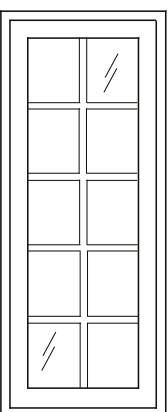
	Height	Width
	1210mm (suitable for 40mm worktops)	400 500 600
	1220mm (suitable for 30mm worktops)	400 500 600
	1390mm (suitable for 40mm worktops)	400 500 600
	1400mm (suitable for 30mm worktops)	400 500 600

**C** Tall Glazed Door Set

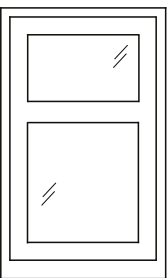
	Height	Width
	950mm	400 450 500

31  
DAY

LEADTIME  
PRINTED

23  
DAY

LEADTIME  
SANDED

# CLARENDON FEATURE GLAZED DOORS



	Code	Description	SANDED	STOCKED COLOURS
A	YQ360X400CG	360x400mm single pane, clear glazed	£272.70	£319.77
A	YQ360X450CG	360x450mm single pane, clear glazed	£275.93	£323.53
A	YQ360X500CG	360x500mm single pane, clear glazed	£279.13	£327.23
A	YQ360X600CG	360x600mm single pane, clear glazed	£285.50	£334.60
A	YQ770X450CG	770x450mm single pane, clear glazed	£300.37	£353.13
A	YQ770X600CG	770x600mm single pane, clear glazed	£310.00	£366.00
A	YQ950X400CG	950x400mm single pane, clear glazed	£308.73	£362.43
A	YQ950X450CG	950x450mm single pane, clear glazed	£311.93	£366.97
A	YQ950X500CG	950x500mm single pane, clear glazed	£315.13	£371.50
A	YQ950X600CG	950x600mm single pane, clear glazed	£321.50	£380.57
B	YQ1210X450CG	1210x450mm single pane, clear glazed	£365.67	£424.00
B	YQ1210X500CG	1210x500mm single pane, clear glazed	£372.03	£432.07
B	YQ1210X600CG	1210x600mm single pane, clear glazed	£389.63	£453.07
B	YQ1220X450CG	1220x450mm single pane, clear glazed	£366.67	£425.13
B	YQ1220X600CG	1220x600mm single pane, clear glazed	£390.63	£454.23
B	YQ1390X450CG	1390x450mm single pane, clear glazed	£377.70	£438.30
B	YQ1390X500CG	1390x500mm single pane, clear glazed	£388.17	£450.73
B	YQ1390X600CG	1390x600mm single pane, clear glazed	£415.17	£481.63
B	YQ1400X450CG	1400x450mm single pane, clear glazed	£378.33	£439.07
B	YQ1400X600CG	1400x600mm single pane, clear glazed	£416.50	£483.13
C	YQ950X400CC	950x400mm, 2 pane with cross rail, clear glazed	£379.37	£433.07
C	YQ950X450CC	950x450mm, 2 pane with cross rail, clear glazed	£383.47	£438.50
C	YQ950X500CC	950x500mm, 2 pane with cross rail, clear glazed	£387.60	£443.97
D	YQ360X400GG	360x400mm, georgian glazed (4 panes)	£351.13	£398.20
D	YQ360X450GG	360x450mm, georgian glazed (4 panes)	£354.80	£402.40
D	YQ360X500GG	360x500mm, georgian glazed (4 panes)	£358.53	£406.63
D	YQ360X600GG	360x600mm, georgian glazed (4 panes)	£365.90	£415.00
D	YQ770X400GG	770x400mm, georgian glazed (4 panes)	£379.17	£430.87
D	YQ770X450GG	770x450mm, georgian glazed (4 panes)	£382.90	£435.67
D	YQ770X500GG	770x500mm, georgian glazed (4 panes)	£386.60	£440.47
D	YQ770X600GG	770x600mm, georgian glazed (4 panes)	£394.00	£450.00
D	YQ950X400GG	950x400mm, georgian glazed (4 panes)	£392.53	£446.23
D	YQ950X450GG	950x450mm, georgian glazed (4 panes)	£396.23	£451.27
D	YQ950X500GG	950x500mm, georgian glazed (4 panes)	£399.93	£456.30
D	YQ950X600GG	950x600mm, georgian glazed (4 panes)	£407.37	£466.43
E	YQ1210X450GG	1210x450mm georgian glazed (10 panes)	£469.87	£528.20
E	YQ1210X500GG	1210x500mm georgian glazed (10 panes)	£475.07	£535.10
E	YQ1210X600GG	1210x600mm georgian glazed (10 panes)	£495.93	£559.37
E	YQ1220X450GG	1220x450mm georgian glazed (10 panes)	£470.63	£529.10
E	YQ1220X500GG	1220x500mm georgian glazed (10 panes)	£475.83	£536.00
E	YQ1220X600GG	1220x600mm georgian glazed (10 panes)	£493.40	£557.00
E	YQ1390X450GG	1390x450mm georgian glazed (10 panes)	£483.47	£544.07
E	YQ1390X500GG	1390x500mm georgian glazed (10 panes)	£492.13	£554.70
E	YQ1390X600GG	1390x600mm georgian glazed (10 panes)	£523.10	£589.57
E	YQ1400X450GG	1400x450mm georgian glazed (10 panes)	£477.87	£538.60
E	YQ1400X500GG	1400x500mm georgian glazed (10 panes)	£493.40	£556.10
E	YQ1400X600GG	1400x600mm georgian glazed (10 panes)	£524.57	£591.20

BESPOKE ORDER FORM

One form to be filled out per bespoke order with a supporting technical drawing (required). Orders are subject to manufacturing capabilities.  
**Orders are only approved when confirmed.**

(Please use this page as a master copy to scan and fill out.)

Customer Name	
Retailer Account Code (If applicable)	
Area Sales Manager	
Date Received (To be filled out by PWS )	
Date Ordered (To be filled out by PWS )	
Expected Delivery Date (To be filled out by PWS)	

Door Style  
(Please refer to Clarendon's bespoke parameters)

Oven Trimmer / Filler <input type="checkbox"/>	Drawer Line Double Door <input type="checkbox"/>	Butlers Pantry (2 Door) <input type="checkbox"/>	Extra Tall Combination Door <input type="checkbox"/>
Pan Drawer Set <input type="checkbox"/>	3 Drawer Set (Shaker) <input type="checkbox"/>	Butlers Pantry (4 Door) <input type="checkbox"/>	Glazed Door Set (A) <input type="checkbox"/>
Door Set <input type="checkbox"/>	3 Drawer Set (Slab) <input type="checkbox"/>	Combination Larder Door <input type="checkbox"/>	Glazed Dresser Door Set (B) <input type="checkbox"/>
Double Door Set <input type="checkbox"/>	2 Drawer Set (Shaker) <input type="checkbox"/>	Combination Larder Door (Separate Bottom Rail) <input type="checkbox"/>	Tall Glazed Door Set (C) <input type="checkbox"/>
Double American Fridge Freezer Door Set <input type="checkbox"/>	2 Drawer Set (Slab) <input type="checkbox"/>	Combination Door <input type="checkbox"/>	Glazed Door Set (D) <input type="checkbox"/>
Drawer Line Set <input type="checkbox"/>	Extra Tall Door Set <input type="checkbox"/>	Combination Door (Separate Bottom Rail) <input type="checkbox"/>	Glazed Dresser Door Set (E) <input type="checkbox"/>

Height	Width	Colour

Description	Please provide a rough drawing (and attach any supporting information e.g. technical drawing (required) sketched plans etc.

Clarendon, shown in Porcelain with Matt Black cup and knob handles.



Porcelain

# PLANNING & DESIGN

This section will talk you through Clarendon's extensive product offering; including feature products, no-filler appliance matrix and Kesseböhmer compatibility. The Clarendon family has been thoughtfully designed to allow you to plan with great flexibility and inspire best-in-class kitchen designs.

# WHAT IS 'IN-FRAME'?

The term 'in-frame' references a door opening within a fixed frame. Within the Clarendon collection there are 2 types of in-frame door systems; traditional in-frame doors and combination doors.



The frame has been designed to fit the over-all width of your cabinets. It is therefore important that cabinets are made exact to size. A build up of oversized or undersized tolerances may cause problems.



01.

Traditional In-Frame Door

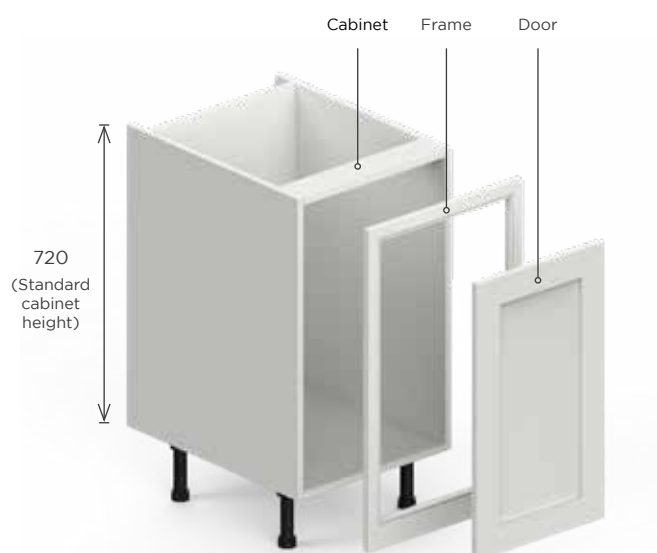

Separate frame and fascia

A 'traditional in-frame door' describes a door opening within a fixed frame. The fascia opens freely within the frame, and - when closed - sits flush with the solid timber frame.

This is not offered by PWS for Clarendon. For the look of a classic butt hinged kitchen, false butt hinges are available.



Please refer to page 80-82 for installation of in-frame door sets.



False butt hinges are a great way to incorporate a classic detail, whilst maintaining the functionality of concealed, soft-close hinges.

02.

Combination Doors

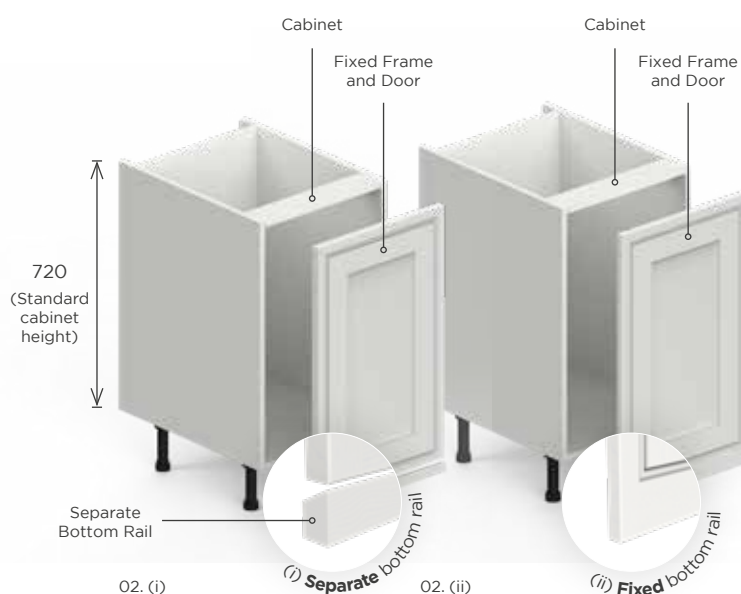

Fixed frame and fascia

The term 'combination door' refers to the method of construction where the frame and frontal are pre-assembled as one fixed frontal. These doors are for use with internal storage solutions, integrated appliances, and for moulded plinth compatibility.

There are **2 types** of combination doors:

- (i) Combination door with **separate** bottom rail
- (ii) Combination door with **fixed** bottom rail



Look out for the 'M' suffix on the product code for combination doors - indicating a combination door with a separate bottom rail. This will help you specify the correct type of combination door.



Only 768X447mm and 768X597mm combination doors are stocked. Remaining sizes have a leadtime of 16 working days.

## PLANNING &amp; DESIGN



Please refer to page 80-82 for installation of traditional in-frame door sets.



False butt hinges are a great way to incorporate a classic detail, whilst maintaining the functionality of concealed, soft-close hinges.

## TRADITIONAL IN-FRAME DETAILS

Traditional in-frame doors comprise of a frame which is fixed to the cabinet, with the door/drawer opening within. This creates furniture with a bespoke look by reducing gaps between frontals, when compared to lay-on systems.

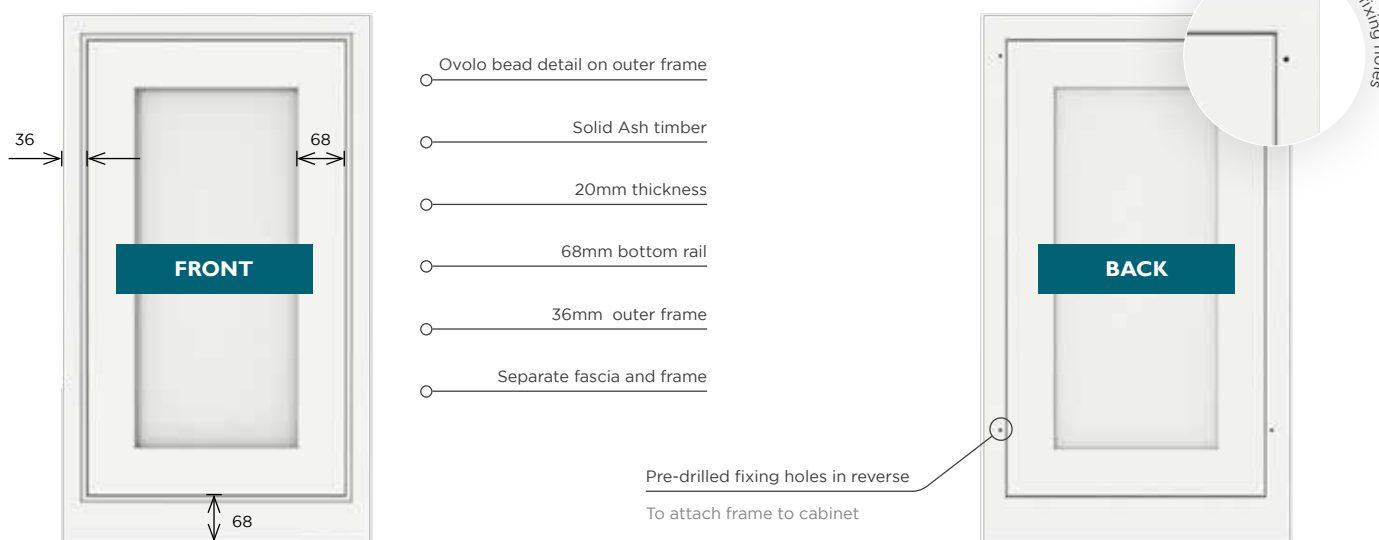

## KEY FEATURES:

## - REDUCED GAPS BETWEEN FRONTALS

The in-frame system has been designed to reduce gaps between frontals (compared to lay-on) creating a kitchen with a high-end, bespoke feel.

## - 50MM OVERSIZED BOTTOM RAIL

The bottom rail has been designed to overhang the cabinet by 50mm. This gives moulded plinth a surface to adhere to (fig 2). It also acts as an integrated light pelmet on base units (when using recessed plinth) and wall units (fig 1).

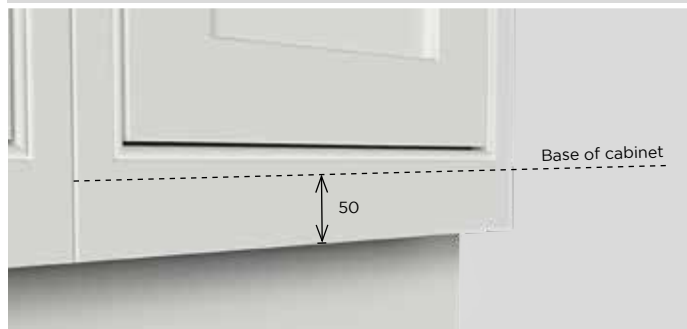





Please refer to page 84-85 for installation of combination doors.



Look out for the 'M' suffix on the product code for combination doors - indicating a combination door with a separate bottom rail. This will help you specify the correct type of combination door.

# COMBINATION DOOR DETAILS

A series of combination doors are available to help you plan internal storage and integrated appliances without any requirements to modify the cabinet or internals. Below explains the 2 types of combination doors.

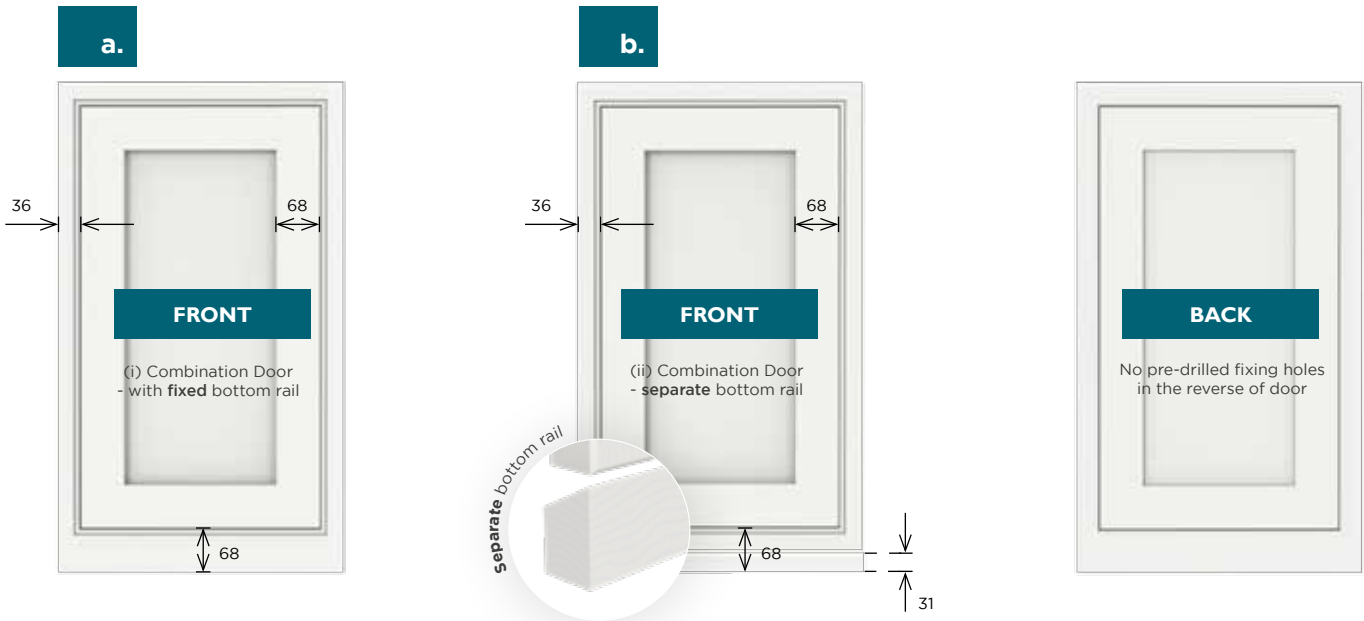

## WHICH COMBINATION DOOR SHOULD I USE?

Standard Plinth		Moulded Plinth	
<p><b>- ALL DISHWASHER APPLICATIONS</b></p> <p>Using the combination door with a separate bottom rail is required when planning with standard plinth. The separate bottom rail enables clearance of the dishwasher door swing.</p> <p><b>NOTE</b> Always requires combination door with separate bottom rail</p>	<b>b.</b>	<p><b>- ALL DISHWASHER APPLICATIONS</b></p> <p>Using the combination door with a separate bottom rail is required when planning with moulded plinth. The separate bottom rail enables clearance of the dishwasher door swing.</p> <p><b>NOTE</b> Requires combination door with separate bottom rail</p>	<b>b.</b>
<p><b>- PLANNING WITH RECESSED PLINTH</b></p> <p>A combination door with a fixed bottom rail is required when planning with recessed plinth for internal storage and integrated appliances (washing machines &amp; fridge/freezers).</p>	<b>a.</b>	<p><b>- MOULDED PLINTH COMPATIBILITY</b></p> <p>A combination door with a separate bottom rail is required when planning all internal storage and integrated appliances, when designing with a moulded plinth.</p> <p><b>NOTE</b> Requires combination door with separate bottom rail</p>	<b>b.</b>

Clarendon, shown in Dove Grey and Regiment with Aged Brass accent knobs.

Dove Grey

Regiment



**TALL DOORS (1430)**

As home owners look to make the most of all their available space, we've seen an increase in the popularity of tall height doors. Not only do full height designs provide extra storage space but they can also make a dramatic impact to the overall aesthetic of a space.



**CROSS RAIL DOOR SETS**

To ensure a dedicated and consistent look throughout all tall wall doors, our 950mm door sets feature a cross rail design - lining through with the design of our tall height combination doors.



**SLAB DRAWERS PACKS**

A slab drawer pack can give your design a more contemporary edge. Available in two and three drawer packs, these cleaner and sleeker sets can break up a continuous run of Shaker doors.

## PLANNING & DESIGN



### CURVED DOORS

The inclusion of curves gives you more flexibility to consider more floor space, work in smaller rooms or soften more linear designs. A popular frontal to include as a feature on island ends, curved doors can give a much more traditional look to the overall feel of the room.

### AMERICAN FRIDGE FREEZER IN DOORS (335,515)

As larger American style fridge freezers become much more prominent in the market place, we've improved our appliance bank products to better fit around them, reducing the presence of gaps in your design.



### DRESSER DOORS (1220,1400)

Reminiscent of classic features, dressers provide ample storage and add character as a statement piece.





**PANTRY DOORS (1220)**

Available as either two or four door designs, our pantry doors are designed without bottom rails, allowing a worksurface to continue seamlessly into a pantry. Ideal for zoning kitchen layouts and creating dedicated storage features such as a coffee station or drinks cabinet.

**3 PANEL LARDER DOORS (2018)**

The three panel design of our larder door enhances the Shaker detailing, aligning with base and wall doors.



**COMBINATION DOORS**

We offer a wide range of combination doors for use with appliances, internal storage and bins. Compatible with either recessed or moulded plinth design to perfectly match the rest of your kitchen.

PLANNING & DESIGN

HINGE OPTIONS

We recommend hinging doors with in-frame conventional concealed kitchen hinges. These hinges can be easily adjusted for an efficient installation and high-quality fitting result. To achieve the look of a classic butt hinged kitchen, false butt hinges are available.



Please refer to page 92 for false butt hinge installation.



False butt hinges are a great way to incorporate a classic detail, whilst maintaining the functionality of concealed, soft-close hinges.

IN-FRAME CONCEALED HINGES

In-frame conventional concealed hinges offer a tool-free assembly and removal, with a built-in closing mechanism (spring).

Code	Description
71B3750	CLIP-TOP BLUMOTION inset standard hinge 110 degree - screw-on
71T6650	CLIP-TOP half overlay wide angle hinge 170 degree - screw-on. 973A6000 BLUMOTION soft-close mechanism for attachment to 170 degree can be used.
175H9190.22	CLIP mounting plate
3203	Door buffers

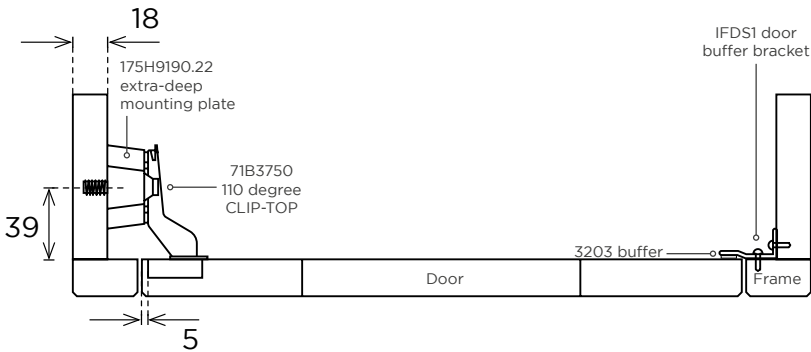

FALSE BUTT HINGES

False butt hinges are available for both door sets and combination doors (fitted at point of installation).

Made from solid brass and available in 4 finishes:

Code	Description
FSBH**	False butt hinge for door sets, 75mm, including fixings, pair
FSBHCB**	False butt hinge for combination doors, 75mm, pair

Use prefix (CH/BN/PE/BR) in place of \*\* to select finish.



LEAF DESIGN - FSBH\*\*  
- For door sets - Fixing screws included



PIN DESIGN - FSBHCB\*\*  
- For combination doors





Clarendon, shown in Hartforth Blue with statement Antique Bronze handles.



PLANNING & DESIGN

TECHNICAL PRODUCT DETAILS

The products listed below summarises the availability within Clarendon and highlights any specific details behind the product. Whether that be aesthetic details or ease of installation features.

Door & Double Door Sets

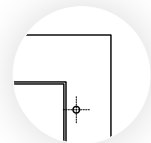
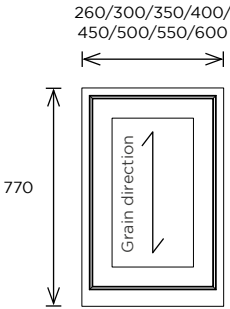

Holes in the reverse for cabinet attachment.

Standard Door Sets (770mm)

***DS770X260	Door Set, 770x260mm (for use with small curved door, ***CDS770x300)
***DS770X300	Door Set, 770x300mm
***DS770X350	Door Set, 770x350mm
***DS770X400	Door Set, 770x400mm
***DS770X450	Door Set, 770x450mm
***DS770X500	Door Set, 770x500mm
***DS770X550	Door Set, 770x550mm
***DS770X600	Door Set, 770x600mm

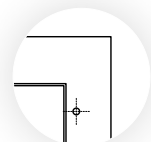
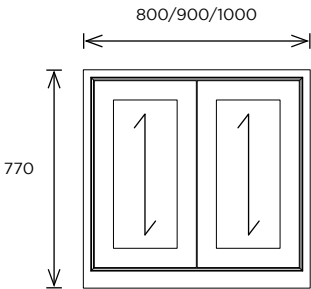

Holes in the reverse for cabinet attachment

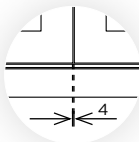

4mm gap between frontals

Standard Double Door Sets (770mm)

***DDS770X800	Double Door Set, 770x800mm
***DDS770X900	Double Door Set, 770x900mm
***DDS770X1000	Double Door Set, 770x1000mm

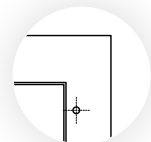
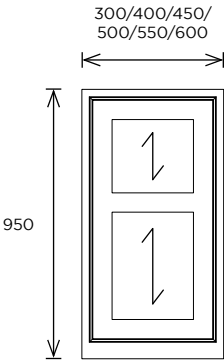

Holes in the reverse for cabinet attachment

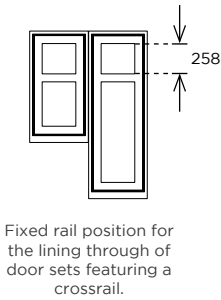

Fixed rail position for the lining through of door sets featuring a crossrail.

Tall Door Sets (950mm)



***DS950X350	Door Set, 950x300mm
***DS950X400	Door Set, 950x400mm
***DS950X450	Door Set, 950x450mm
***DS950X500	Door Set, 950x500mm
***DS950X550	Door Set, 950x550mm
***DS950X600	Door Set, 950x600mm

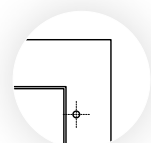
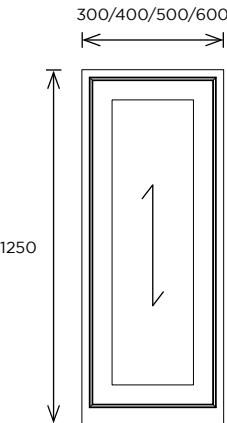

Holes in the reverse for cabinet attachment

1250mm Door Sets

***DS1250X350	Door Set, 1250x300mm
***DS1250X400	Door Set, 1250x400mm
***DS1250X450	Door Set, 1250x500mm
***DS1250X500	Door Set, 1250x600mm



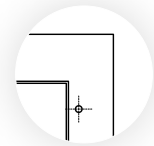
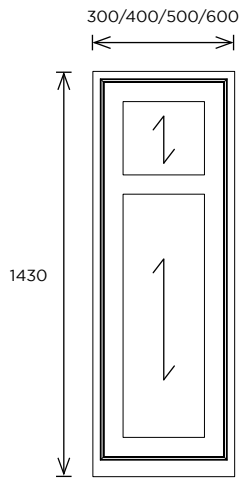

Holes in the reverse for cabinet attachment.

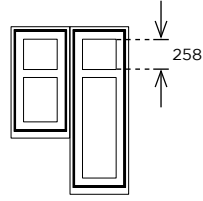

Fixed rail position for the lining through of door sets featuring a crossrail.



### 1430mm Door Sets

***DS1430X300	Door Set, 1430x300mm
***DS1430X400	Door Set, 1430x400mm
***DS1430X500	Door Set, 1430x500mm
***DS1430X600	Door Set, 1430x600mm

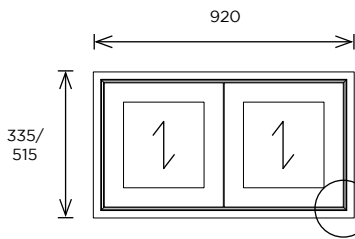
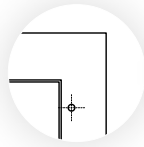
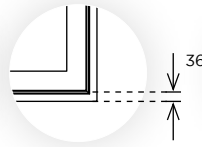

fig. 1



Holes in the reverse for cabinet attachment.



36mm bottom rail (fig. 1)

**Width:  
920mm**

New width of 920mm reducing gaps between fridge/freezer and adjacent cabinets.



### American Fridge/Freezer Double Door Set

***DDS335X920	American Fridge/Freezer Double Door Set, 335x920mm (36mm bottom rail)
***DDS515X920	American Fridge/Freezer Double Door Set, 515x920mm (36mm bottom rail)

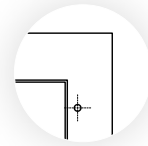
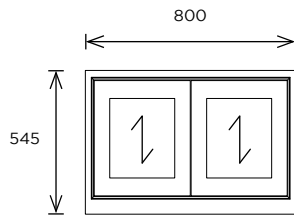
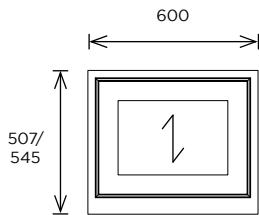

Holes in the reverse for cabinet attachment.

### Belfast & Farmhouse Sink Door Set

***DS507X600	Belfast Sink Door Set, 507x600mm
***DS545X600	Farmhouse Sink Door Set, 545x600mm
***DS545X800	Farmhouse Sink Double Door Set, 545x800mm

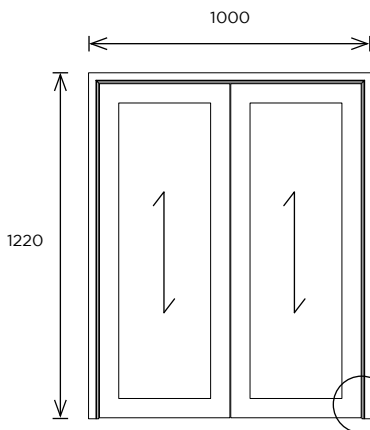
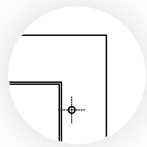
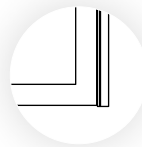

fig. 2



Holes in the reverse for cabinet attachment.



No bottom rail (fig. 2)



### Pantry 2 Door Set

***DSP1220X1000	Pantry 2 Door Set, 1220x1000mm
-----------------	--------------------------------



Please remove transit rail prior to installation.

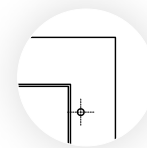
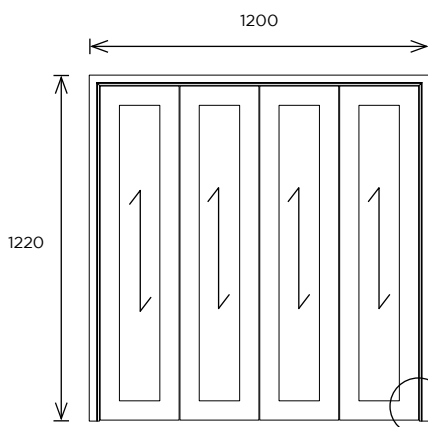

Holes in the reverse for cabinet attachment.

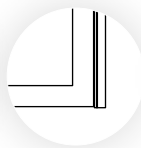

No bottom rail (fig. 2)



Requires sliding door mechanism



### Pantry 4 Door Set

***BPS1220X1200	Pantry 4 Door Set, 1220x1200mm
-----------------	--------------------------------



Please remove transit rail prior to installation.

Door & Double Door Sets

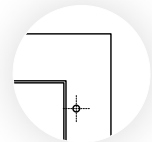
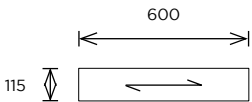

Holes in the reverse for cabinet attachment

Oven Trimmer (slab)

***OT115X600	Drawer Front/Oven Trimmer, 115x600mm (slab)
--------------	---

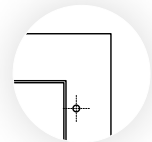
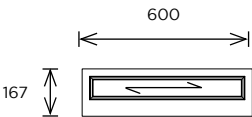

Holes in the reverse for cabinet attachment

Built Under Oven Drawer Front

***OT167X600	Built Under Oven Drawer Front, 167x600mm (combination door slab)
--------------	--

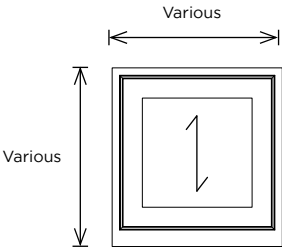

Holes in the reverse for cabinet attachment

Appliance Door Sets

***ADS315X600	Appliance Door Set, 315x300mm
***ADS455X600	Appliance Door Set, 455x600mm
***ADS495X600	Appliance Door Set, 495x600mm
***ADS630X600	Appliance Door Set, 630x600mm
***ADS650X600	Appliance Door Set, 650x600mm
***ADS830X600	Appliance Door Set, 830x600mm
***ADS910X600	Appliance Door Set, 910x600mm

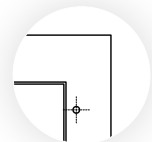
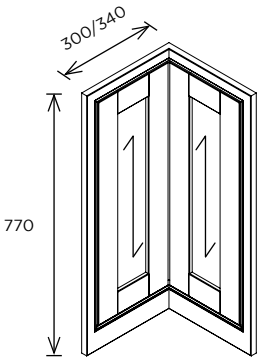

Holes in the reverse for cabinet attachment

Base & Wall Corner Door Set

***WCU770X300	Wall Corner Door Set, 770x300mm (pair)
***BCU770X340	Base Corner Door Set, 770x340mm (pair)

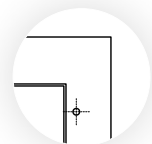
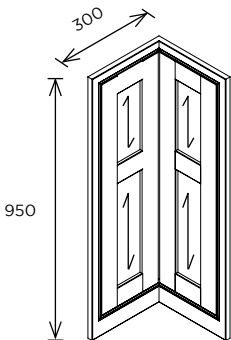

Holes in the reverse for cabinet attachment

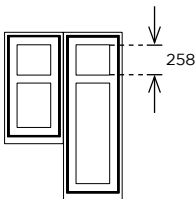

Fixed rail position for the lining through of door sets featuring a crossrail.

Tall Wall Corner Door Set

***WCU950X300	Tall Wall Corner Door Set, 950x300mm (pair)
---------------	---

## Curved Door Set



\*\*\*CDS770X300

Curved Door Set, 770x300mm  
(for 300x300 cabinet)

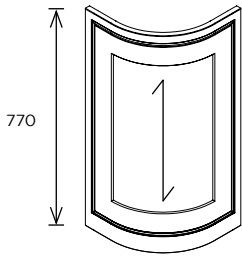

Holes in the  
reverse for cabinet  
attachment

## Standard Glazed Door Sets (770mm)

\*\*\*GDS770X400

Glazed Door Set, 770x400mm

\*\*\*GDS770X500

Glazed Door Set, 770x500mm

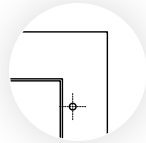
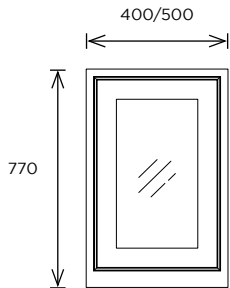

Holes in the  
reverse for cabinet  
attachment

## Tall Glazed Door Sets (950mm)

\*\*\*GDS950X500

Glazed Door Set, 950x500mm

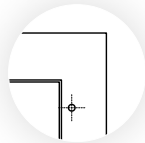
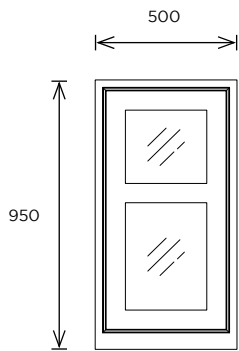

Holes in the  
reverse for cabinet  
attachment.

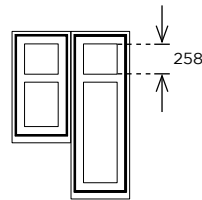

Fixed rail position for  
the lining through of  
door sets featuring a  
crossrail.

## Glazed Dresser Door Sets (1220mm)

\*\*\*GDS1220X500

Glazed Dresser Door Sets,  
1220x500mm (36mm bottom rail)

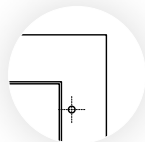
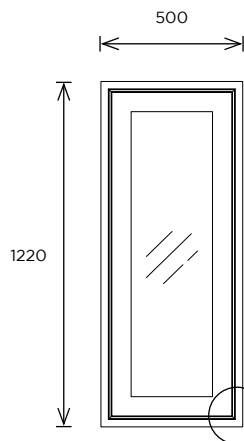

Holes in the  
reverse for cabinet  
attachment.

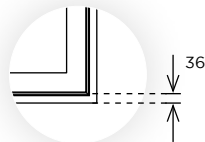

36mm  
bottom rail  
(fig. 1)

## Glazed Dresser Door Sets (1400mm)

\*\*\*GDS1400X500

Glazed Dresser Door Sets,  
1400x500mm (36mm bottom rail)

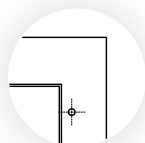
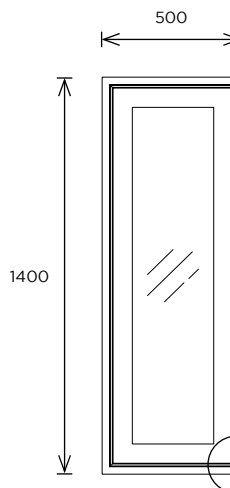

Holes in the  
reverse for cabinet  
attachment.

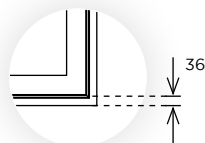

36mm  
bottom rail  
(fig. 1)



Drawer Pack Sets

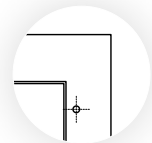
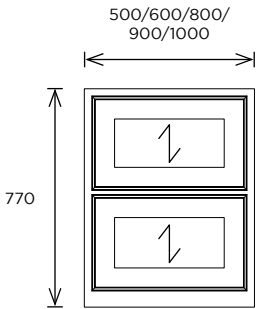

Holes in the reverse for cabinet attachment

2 Drawer Set

***PDS770X500	2 Drawer Set, 770x500mm
***PDS770X600	2 Drawer Set, 770x600mm
***PDS770X800	2 Drawer Set, 770x800mm
***PDS770X900	2 Drawer Set, 770x900mm
***PDS770X1000	2 Drawer Set, 770x1000mm

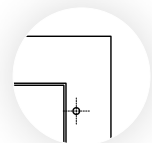
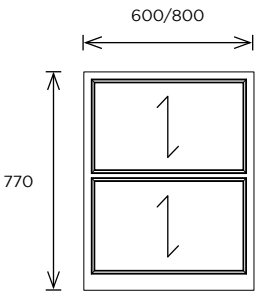

Holes in the reverse for cabinet attachment

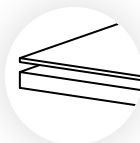

Veneered slab drawer frontals

2 Drawer Set (Slab)



***SPDS770X600	2 Drawer Set, 770x600mm (slab)
***SPDS770X800	2 Drawer Set, 770x800mm (slab)

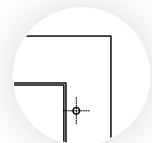
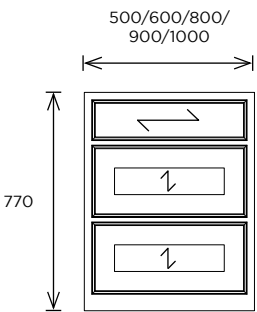

Holes in the reverse for cabinet attachment

3 Drawer Set

***PDL770X500	2 Drawer Set, 770x500mm
***PDL770X600	2 Drawer Set, 770x600mm
***PDL770X800	2 Drawer Set, 770x800mm
***PDL770X900	2 Drawer Set, 770x900mm
***PDL770X1000	2 Drawer Set, 770x1000mm

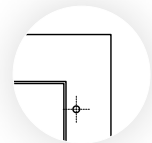
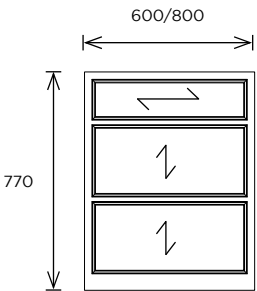

Holes in the reverse for cabinet attachment



Veneered slab drawer frontals

3 Drawer Set (Slab)



***SPDL770X600	3 Drawer Set, 770x600mm (slab)
***SPDL770X800	3 Drawer Set, 770x800mm (slab)

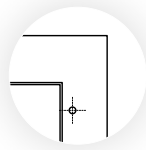
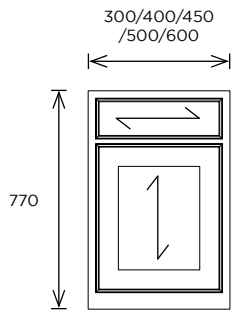

Holes in the reverse for cabinet attachment

### Drawer Line Door Set

***DLS770X300	Drawer Line Door Set, 770x300mm
***DLS770X400	Drawer Line Door Set, 770x400mm
***DLS770X450	Drawer Line Door Set, 770x450mm
***DLS770X500	Drawer Line Door Set, 770x500mm
***DLS770X600	Drawer Line Door Set, 770x600mm

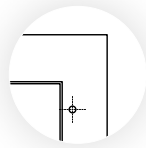
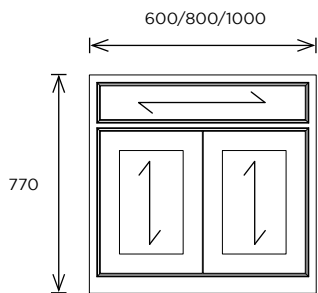

Holes in the reverse for cabinet attachment



Veneered slab drawer frontals

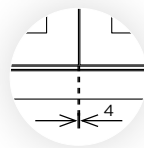

4mm gap between frontals

### Drawer Line Double Door Set

***DLS770X800	Drawer Line Door Set, 770x800mm
***DLS770X900	Drawer Line Door Set, 770x900mm
***DLS770X1000	Drawer Line Door Set, 770x1000mm



Combination Appliance/Larder Doors



SERVICE MESSAGE: Only 768X447mm and 768X597mm combination doors are stocked.  
Remaining sizes have a leadtime of 16 working days.

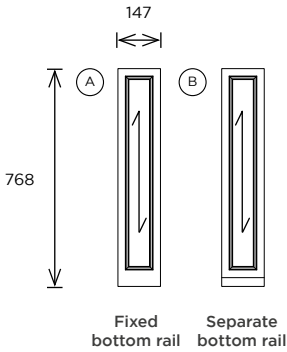

Combination Door, for 150mm internal pull-out

- \*\*\*CD768X147      Combination Door, 768x147mm (standard plinth)
- \*\*\*CD768X147M      Combination Door, 768x147mm (moulded plinth)

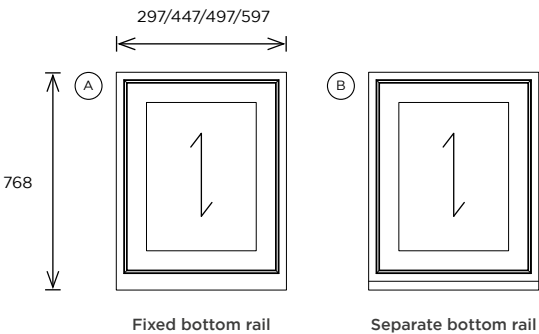

Combination Door, for internal pull-outs

- \*\*\*CD768X297      Combination Door, 768x297mm, for internal pull-outs (standard plinth)
- \*\*\*CD768X297M      Combination Door, 768x297mm, for internal pull-outs (moulded plinth)
- \*\*\*CD768X447      Combination Door, 768x447mm, for internal pull-outs (standard plinth)
- \*\*\*CD768X447M      Combination Door, 768x447mm, for internal pull-outs (moulded plinth)
- \*\*\*CD768X497      Combination Door, 768x497mm, for internal pull-outs (standard plinth)
- \*\*\*CD768X497M      Combination Door, 768x497mm, for internal pull-outs (moulded plinth)
- \*\*\*CD768X597      Combination Door, 768x597mm, for internal pull-outs (standard plinth)
- \*\*\*CD768X597M      Combination Door, 768x597mm, for internal pull-outs (moulded plinth)

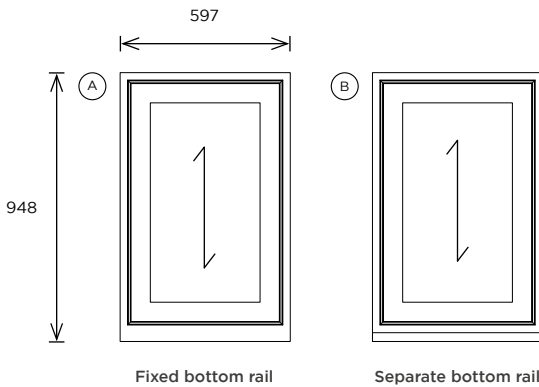

Combination Appliance/Larder Door (948mm)

- \*\*\*CD948X597      Combination Appliance/Larder Door, 948x597x20mm (standard plinth)
- \*\*\*CD948X597M      Combination Appliance/Larder Door, 948x597x20mm (moulded plinth)

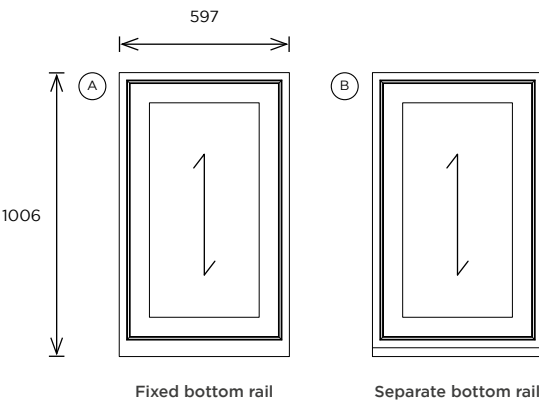

Combination Appliance/Larder Door (1006mm)

- \*\*\*CD1006X597      Combination Appliance/Larder Door, 1006x597x20mm (standard plinth)
- \*\*\*CD1006X597M      Combination Appliance/Larder Door, 1006x597x20mm (moulded plinth)

● Available on a leadtime

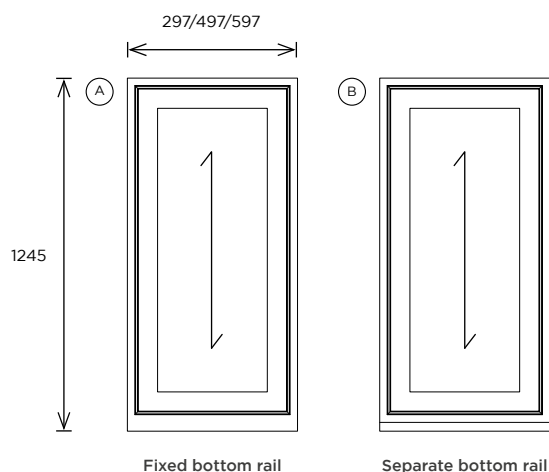

### Combination Appliance/Larder Door (1245mm)

- \*\*\*CD1245X297 Combination Appliance/Larder Door, 1245x297x20mm (standard plinth)
- \*\*\*CD1245X297M Combination Appliance/Larder Door, 1245x297x20mm (moulded plinth)
- \*\*\*CD1245X497 Combination Appliance/Larder Door, 1245x497x20mm (standard plinth)
- \*\*\*CD1245X497M Combination Appliance/Larder Door, 1245x497x20mm (moulded plinth)
- \*\*\*CD1245X597 Combination Appliance/Larder Door, 1245x597x20mm (standard plinth)
- \*\*\*CD1245X597M Combination Appliance/Larder Door, 1245x597x20mm (moulded plinth)

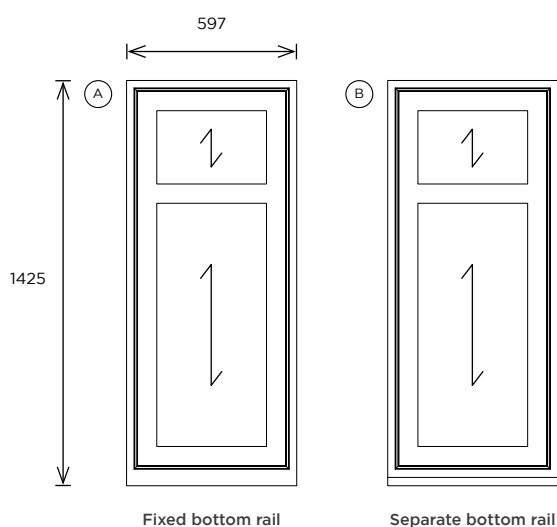

### Combination Door, for larder pull-outs (1425mm) - with mid rails

- \*\*\*CD1425X597 Combination Door, 1425x597x20mm, for larder pull-outs (standard plinth) (with mid rails)
- \*\*\*CD1425X597M Combination Door, 1425x597x20mm, for larder pull-outs (moulded plinth) (with mid rails)

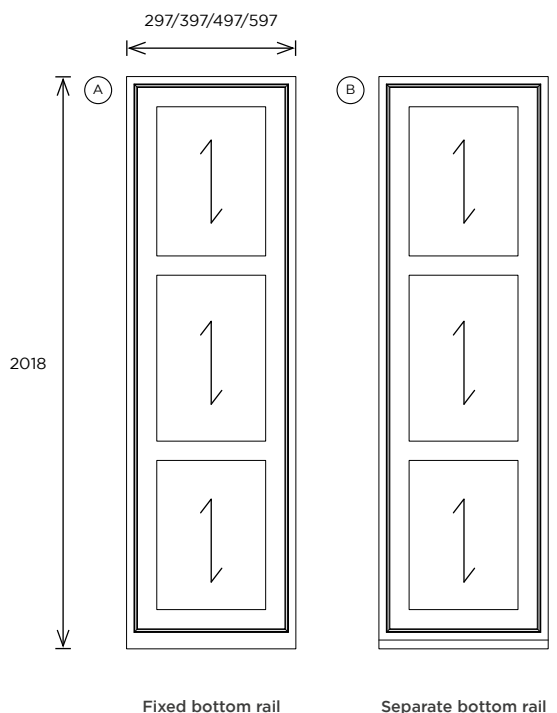

### Combination Door, for larder pull-outs (2018mm) - with mid rails

- \*\*\*CD2018X297 Combination Door, 2018x297x20mm, for larder pull-outs (standard plinth) (with mid rails)
- \*\*\*CD2018X297M Combination Door, 2018x297x20mm, for larder pull-outs (moulded plinth) (with mid rails)
- \*\*\*CD2018X397 Combination Door, 2018x397x20mm, for larder pull-outs (standard plinth) (with mid rails)
- \*\*\*CD2018X397M Combination Door, 2018x397x20mm, for larder pull-outs (moulded plinth) (with mid rails)
- \*\*\*CD2018X497 Combination Door, 2018x497x20mm, for larder pull-outs (standard plinth) (with mid rails)
- \*\*\*CD2018X497M Combination Door, 2018x497x20mm, for larder pull-outs (moulded plinth) (with mid rails)
- \*\*\*CD2018X597 Combination Door, 2018x597x20mm, for larder pull-outs (standard plinth) (with mid rails)
- \*\*\*CD2018X597M Combination Door, 2018x597x20mm, for larder pull-outs (moulded plinth) (with mid rails)





## PLANNING &amp; DESIGN

## DRAWER SYSTEMS

Clarendon is compatible with most available drawer systems, but recommended for use with timber dovetail drawer boxes and LEGRABOX drawer boxes. Timber dovetail drawer boxes use Movento runners and LEGRABOX drawer boxes use LEGRABOX runners. These need to be packed off the cabinet, for the drawer boxes to clear the fixed frame.

*Dovetail drawer boxes come supplied with 2 x spacers. LEGRABOX spacers are to be ordered separately*



Please refer to page 86-87 for installation of drawer boxes and drilling templates.

## COMPATIBLE DRAWER SYSTEMS:

01.

## Dovetail Drawer Boxes



**KEY FEATURES:** The perfect complement to a traditional or painted kitchen. These drawer boxes come assembled and are available in a choice of 2 finishes - washed oak and natural oak.

Code	Depth	Height	Available widths
IFD270/*SB	270mm	90mm	500,600mm
IFD450/*SB	450mm	90mm	300,400,450,500,600,800,900,1000mm
IFD450/*HB/S	450mm	184mm	500,600,800,900,1000mm

Use /W at the end of the code for washed oak



WASHED  
OAK



NATURAL  
OAK

02.

## LEGRABOX Drawer Boxes



**KEY FEATURES:** LEGRABOX is defined by straight lines that creates a modern look. They also benefit from a high load capacity of 40kg and 70kg.

## Available drawer heights

N Height, 66.5mm

M Height, 90.5mm

C Height, 177mm

F Height, 241mm



ORION  
GREY



Please refer to Section 5 of the Directory for full LEGRABOX listing, including codes and drawer depths.

## INTERNAL DOVETAIL DRAWER BOXES

Internal timber dovetail drawer boxes, with a scalloped handle detail offer internal storage solutions. Perfect for use as an internal cutlery drawer behind 770 door sets and 2 drawer packs.



WASHED  
OAK

Code	Depth	Height	Available widths
ID1270/*SB/W	270mm	90mm	500mm (A)
ID1450/*SB/W	450mm	90mm	400,500,600,800,900,1000mm (B)
ID1450/*HB/W	450mm	184mm	400,500,600 (C)

Depth: 270mm  
Height: 90mm



Perfect for use in shallow depth units

Depth: 450mm  
Height: 90mm



Perfect for use as an internal cutlery drawer

Depth: 450mm  
Height: 184mm



Perfect for use in pantries

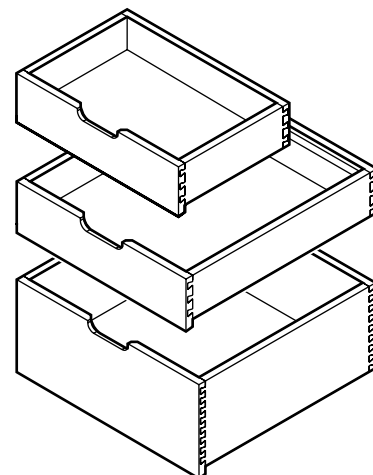

# DOVETAIL DRAWER BOXES - INTEGRATED STORAGE

Solid oak timber drawer accessories are available for use in timber dovetail drawers - offering an element of customisation and functionality. Available in 2 finishes of natural oak and washed oak to suit drawer widths from 300 to 1000mm.



## TIMBER CUTLERY INSERT

Compatible with dovetail drawer boxes **300mm** in width and above.

(A) WASHED OAK

(B) NATURAL OAK

Compatible with dovetail drawer boxes **500mm** in width and above.

(A) WASHED OAK

(B) NATURAL OAK

Code	Description	
CI300/W	Cutlery insert, 300mm, washed oak	(A)
CI300OA	Cutlery insert, 300mm, natural oak	(B)

Code	Description	
CI500/W	Cutlery insert, 500mm, washed oak	(A)
CI500OA	Cutlery insert, 500mm, natural oak	(B)

## FELT DRAWER LINER



**KEY FEATURES:**  
Available in a charcoal finish, these felt liners are available to fit into multiple drawer widths from 300mm to 1000mm. This finishing touch adds a quality feel to drawer internals.

See below how they can be used in the relevant drawer pack width. \*These sizes refer to suitable drawer unit width\*

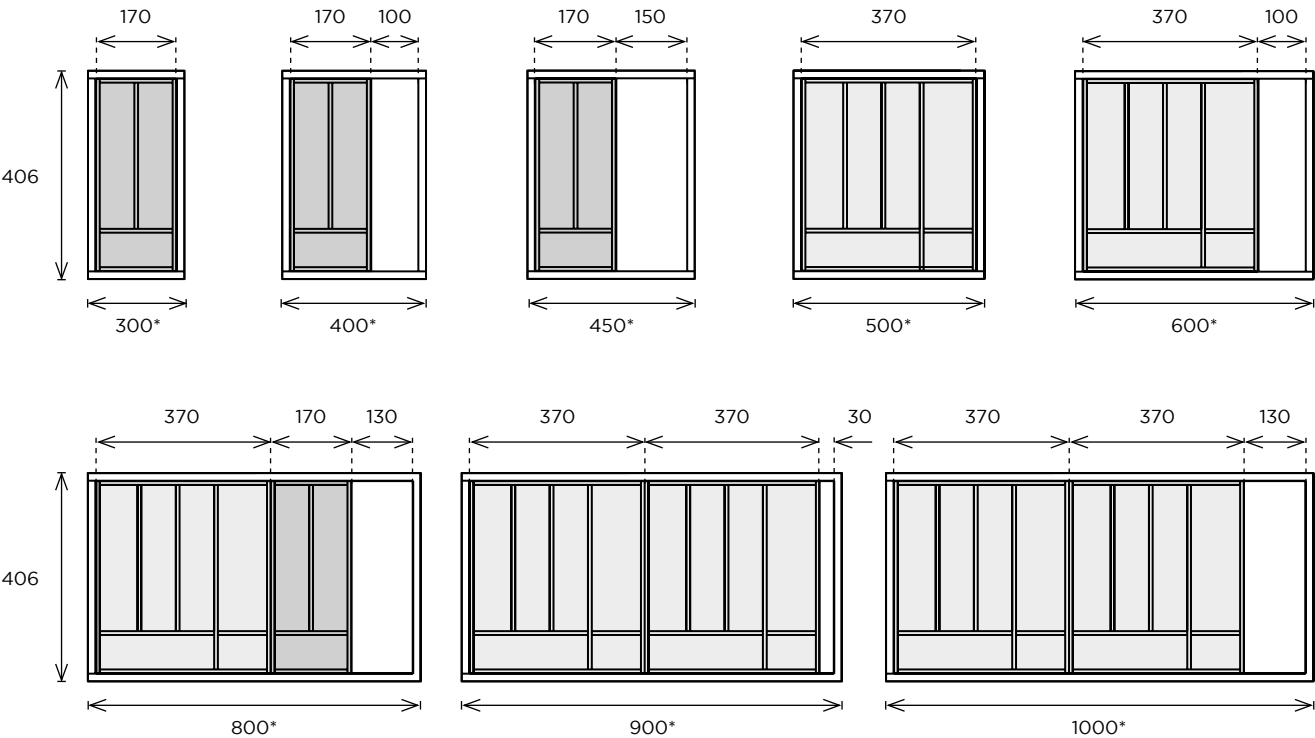

PLANNING & DESIGN

CORNICE

Clarendon has 2 types of cornice options - Shaker and Beaded. The cornice profiles come in 3030mm lengths and can be cut down according to application. The profiles are also available in a curved format to accommodate the planning of curved doors. Additionally cornice corner blocks should be used when planning with tall radius feature ends (\*\*TRFEP2400).

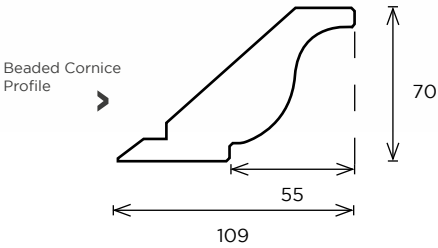
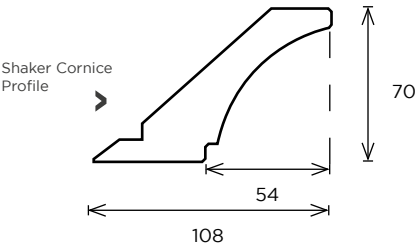

01. Shaker Cornice



Code	Description
***C30S	Shaker cornice, 3030x108x70mm



Code	Description
***CCS300S	Shaker curved cornice for 300mm wall cabinet, unhandled



Code	Description
***CBLS	Shaker cornice corner block, left hand, 133x108x72mm
***CBRS	Shaker cornice corner block, right hand, 133x108x72mm

02. Beaded Cornice



Code	Description
***C30B	Beaded cornice, 3030x109x70mm



Code	Description
***CCS300B	Beaded curved cornice for 300mm wall cabinet, unhandled



Code	Description
***CBLB	Beaded cornice corner block, left hand, 133x108x72mm
***CBRB	Beaded cornice corner block, right hand, 133x108x72mm

# PLINTH

Clarendon has 2 main types of plinth options - recessed and moulded. Recessed plinth sits behind the frontal as per standard kitchens, whilst moulded plinth sits proud of the frontals, giving the appearance of free-standing furniture.

The profiles are available in a curved format to accommodate the planning of curved doors.



Recessed Plinth Profile

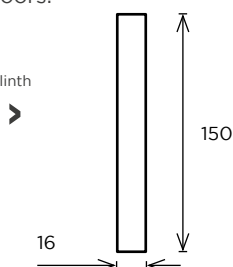

Moulded Plinth Profile

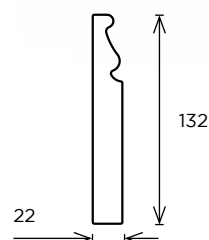

**NOTE**  
No step on the reverse.  
Therefore it is not required to cut panels above the floor.

01.

## Recessed Plinth



Code	Description
***P30	Plinth, 3030x150x16mm

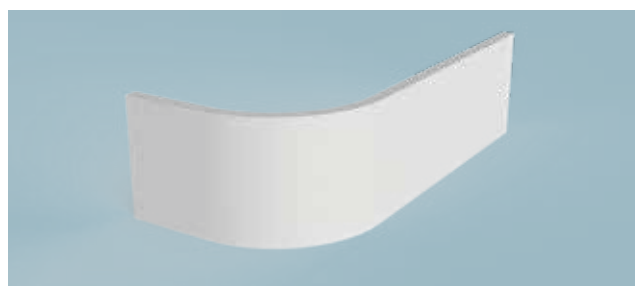

Code	Description
***CPS560	Curved plinth section for 560x300mm curved base cabinet

02.

## Moulded Plinth



Code	Description
***MP30CL	Classic moulded plinth, 3050x132x22mm

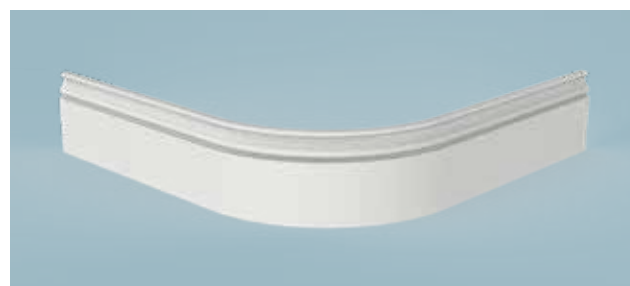

Code	Description
***CPS560CL	Curved classic moulded plinth (for 560x560mm) base unit, unhandled

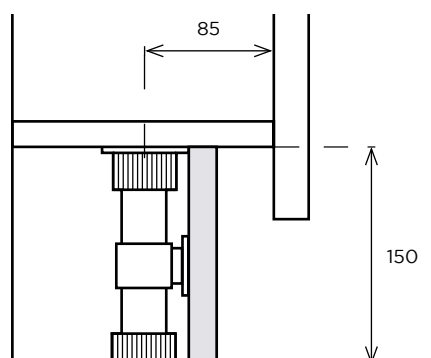

**NOTE**  
It is important that the cabinet legs are positioned correctly to ensure they support the cabinet side panel.

Recessed plinth sits behind the frontal as per standard kitchens.

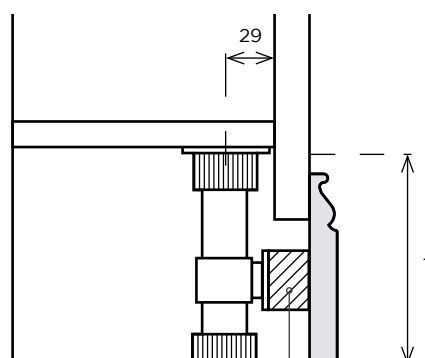

**NOTE**  
It is important that the cabinet legs are positioned correctly to ensure they support the cabinet side panel.

Moulded plinth sits proud of the frontal, and therefore requires the cabinet legs to be pulled forward.

Packer required

PLANNING & DESIGN



Clarendon, shown in Hartforth Blue. Tall square feature end, 2400x75x50mm (\*\*TSFEP2400) used to create the freestanding, open end peninsula.

FEATURE POSTS

Feature posts come in lengths of 2400mm and are finished on all sides. This enables it to be used as a freestanding leg or column. When used in conjunction with an 18mm end panel, a fixing baton will have to be screwed or doweled on, to create the correct spacing and point of fixing. Alternatively angle brackets (A162B) can be used.

*A joint in the veneer may be visible on the reverse.*

Code	Description	
***TRFEP2400	Tall radius feature end, 2400x75x50mm	(A)
***TSFEP2400	Tall square feature end, 2400x75x50mm	(B)

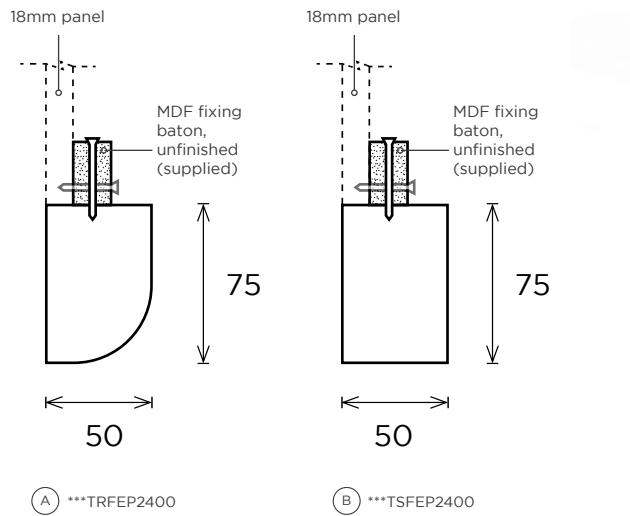

CORNER POSTS

Corner posts come in a height of 950mm for tall height wall units. It can be cut to size for use on standard wall and base units. We recommend cutting the post from the top, so raw edges are hidden. This accessory is perfect for planning around a corner.

Code	Description
***TWCP30	Corner Post. 950x70x20mm



Corner post can be cut-to-size in height and width



## END PANELS

A wide range of end panels are available, in 2 designs of plain and tongue and groove (T&G). Please see below for full offer.



All end panels are oversized to enable scribing to walls and floors, accommodating deeper cabinets and uneven floors/walls or breakfront designs.

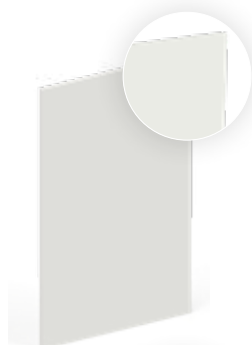

Code	Description
***BEP900/18	Base end panel, 900x650x18mm
***WEP774/18	Wall end panel, 774x370x18mm
***WEP954/18	Tall wall end panel, 954x370x18mm
***EP25	Tower end panel, 2400x650x18mm
***EP2400/900	Breakfast bar panel, 900x2400x18mm

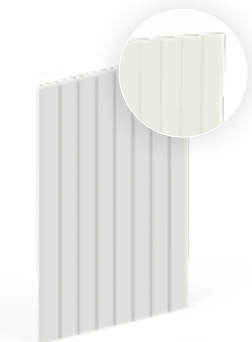

Code	Description
***BGP900/18	Base end panel, 900x650x18mm, T&G
***WGP774/18	Wall end panel, 774x370x18mm, T&G
***WGP954/18	Tall wall end panel, 954x370x18mm, T&G
***GP24	Tower end panel, 2400x650x18mm, T&G

### EDGING TAPE

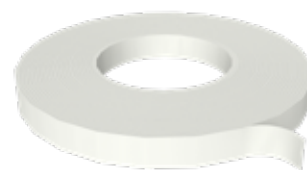

Edging tape is available to edge raw edges when panelling has been cut to size. We recommend using this in conjunction with our paint touch up kits.

Code	Description
***ET3	Un-glued veneer edging, 3000x22x0.6mm



Clarendon, shown in Porcelain. T&G panelling used to create breakfast bar



**Wall end panel setups:**  
It should be noted that end panels installed on wall unit applications will have a 4 mm overhang.

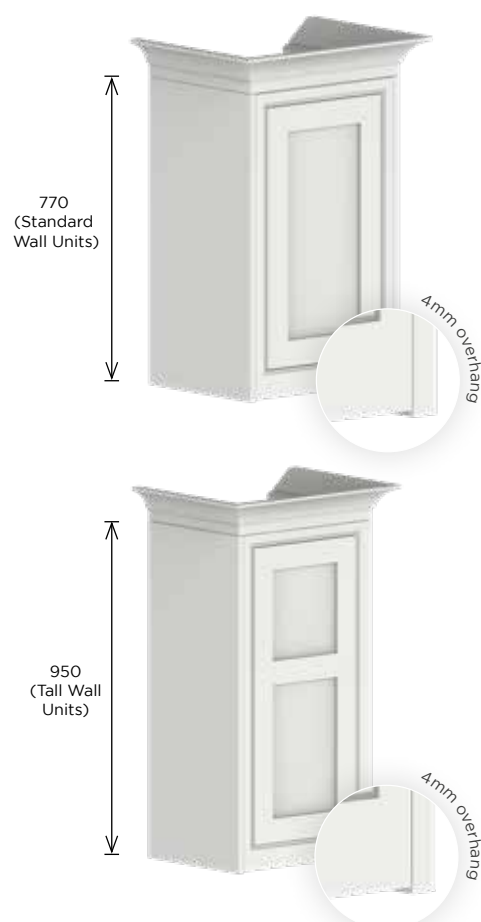

PLANNING & DESIGN

FRAME PROFILE

Frame profile is a multi-purpose accessory that can be used in multiple ways, such as creating an open unit, adding detail to shelves or as a decorative filler. The frame profile is available in 2 widths - 36mm and 68mm in 1500mm lengths.

Code	Description
***FP1500	Frame profile, 1500x36x20mm
***FP1500/68	Frame profile, 1500x68x20mm

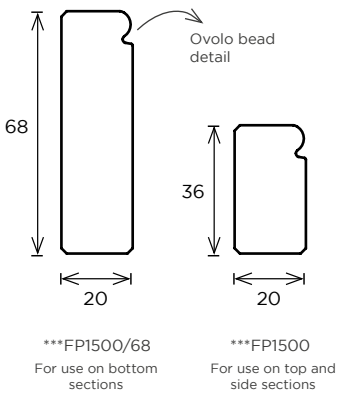

CORBEL

The corbel can be used in multiple ways. Such as offering support for shelving and used as a decorative feature on mantel features.

Description
Corbel, 175x115x155mm



Recommended for use from Mornington range.

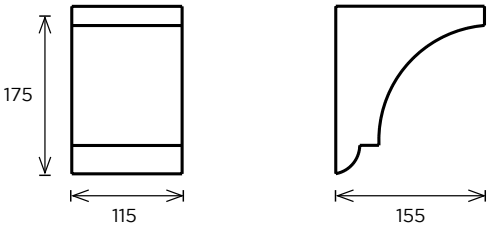

SHELF CORBEL

Clarendon has 2 styles of shelf corbel - classic and contemporary. They can be used as a shelf support and island end supports. Supplied with a metal fixing keyhole.

Description
Classic shelf corbel, 188x168x45mm
Contemporary shelf corbel, 192x172x45mm



Recommended for use from Fitzroy range. These are a smooth painted finish.

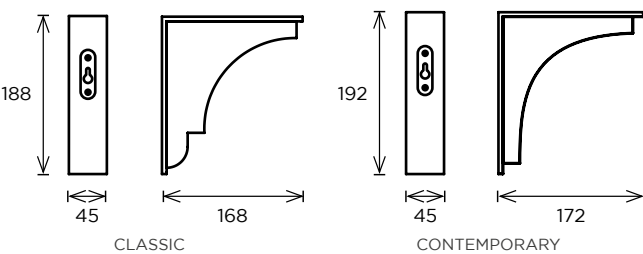



## TIMBER ACCESSORIES

Plate and bottle racks are available to add finishing touches to your kitchen design. Available in Natural Oak finish only.



### PLATE RACK

Available in Natural Oak and cut-to-size. Plate racks offer a great alternative to open wall units.

Code	Description
------	-------------

***PR12	Plate rack, 1200x336mm, natural oak finish
---------	--

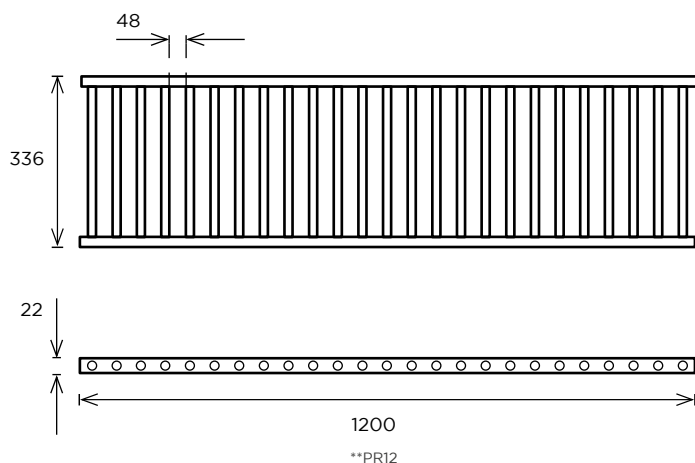

### BOTTLE RACK

Available in Natural Oak and cut-to-size. A bottle rack is a flexible product to fit into various unit sizes.

Code	Description
------	-------------

***BR12	Bottle rack, 1200x58x20mm, natural oak finish
---------	---

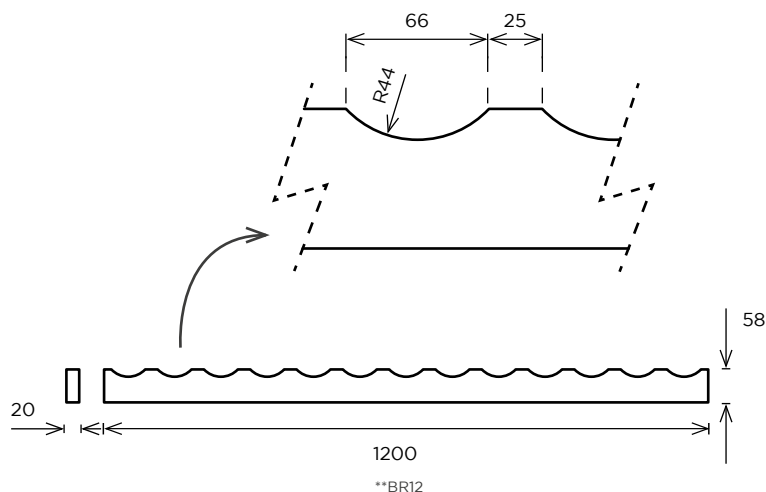

## PLANNING &amp; DESIGN



## KESSEBÖHMER STORAGE

Clarendon is compatible with Kesseböhmer internal storage. Our combination doors offer a simple planning and installation process.

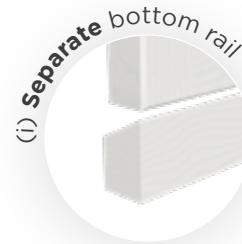

## BASE UNIT STORAGE



## Base Unit Pull-Out

**Movement:** Tested to 60,000 cycles, the entire contents come out in a single movement.

**Cabinet widths:**  
150, 300, 400, 500, 600mm

**Tray styles:**  
Silver Classic, Chrome Classic, Chrome Arena, Anthracite Style, Chrome Style



## Pull-Out Towel Rack

**Use:** Transforms narrow spaces, great for use on either side of your sink or oven.

**Cabinet widths:**  
150mm

**Tray styles:**  
Silver Classic, Chrome Classic, Anthracite Style, Chrome Style



## Pull-Out Tray Rack

**Use:** Transforms narrow spaces, great for use on either side of your sink or oven.

**Cabinet widths:**  
150mm

**Tray styles:**  
Silver Classic, Chrome Classic, Anthracite Style, Chrome Style

## CORNER UNIT STORAGE



## Magic Corner

**Movement:** Attached to the back of the door, both trays slide simultaneously for full access.

**Cabinet widths:**  
900, 1000mm

**Tray styles:**  
Silver Classic, Chrome Classic, Chrome Arena, Chrome Style



## LeMans II

**Movement:** Each tray swings out of the cabinet completely and independently

**Cabinet widths:**  
400, 450, 500, 600mm

**Tray styles:**  
Silver Arena, Chrome Arena, Anthracite Style, Chrome Style



## Corner Carousel

**Movement:** Centre mounted for 360 degree access.

**Cabinet widths:**  
900x900mm

**Tray styles:**  
Chrome Arena, Chrome Style, Silver Classic, Chrome Classic



## LARDER UNIT STORAGE



### Pull-Out Larder

**Movement:** Tested to 60,000 cycles, the entire contents comes all the way out in a single movement.

**Cabinet widths:**  
300,400,500mm

**Tray styles:**  
Silver Classic, Chrome Classic,  
Chrome Arena, Anthracite Style,  
Chrome Style



### Swing Larder

**Movement:** Can be turned left or right (90°) for easy access to either side.

**Cabinet widths:**  
300mm

**Tray styles:**  
Chrome Arena, Chrome Style



### Tandem Larder

**Movement:** The rear trays are automatically drawn forward when the front door is opened.

**Cabinet widths:**  
500,600mm - studio & full height

**Tray styles:**  
Silver Classic, Chrome Classic,  
Chrome Arena, Anthracite Style,  
Chrome Style



### Convoy Premio

**Movement:** Open the door and the full content moves towards you

**Cabinet widths:**  
600mm

**Tray styles:**  
Grey (no-shatter) glass-sided anti-slip trays

## AVAILABLE TRAY STYLES:

Silver Classic

Chrome Classic

Chrome Arena

Anthracite Style

Chrome Style



# WORKING WITH APPLIANCES

## FRIDGE FREEZER



For Fridge Freezer applications, make use of Clarendon's extensive combination door sizes, allowing for multiple fridge freezer configurations.

### Medium Height

For use with 1970 cabinets

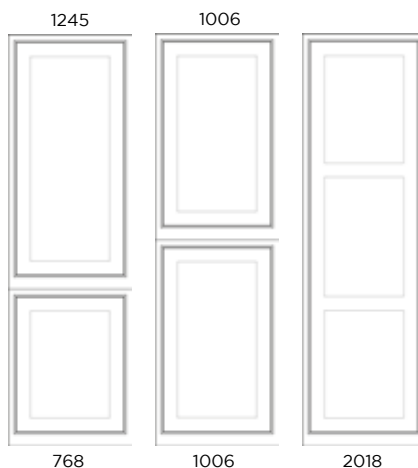

### Tall Height

For use with 2150 cabinets



Running a moulded plinth under your fridge freezer appliance will require the use of a combination door with a separate bottom rail.

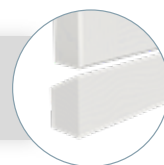

## AMERICAN FRIDGE FREEZER



Clarendon's American Fridge Freezer doors are designed as a double door sets and come in two heights, creating a considered feature door that sits above the appliance.

### Fridge Spacing

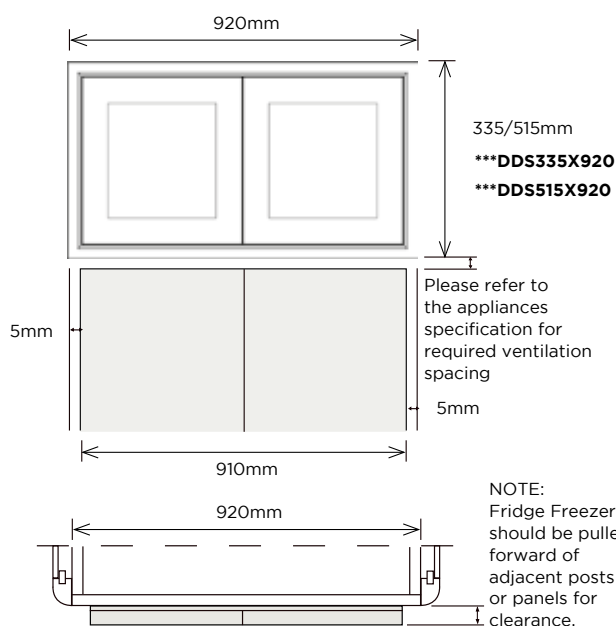

Clarendon's American Fridge Freezer doors feature a 36mm bottom rail.



## DISHWASHER



Clarendon features combination doors that are compatible with two widths of dishwasher appliances. The separate bottom rail allows the doors to swing open whilst keeping the continuous alignment of the doors bottom rails intact.

## Doors featuring a Separate bottom rail

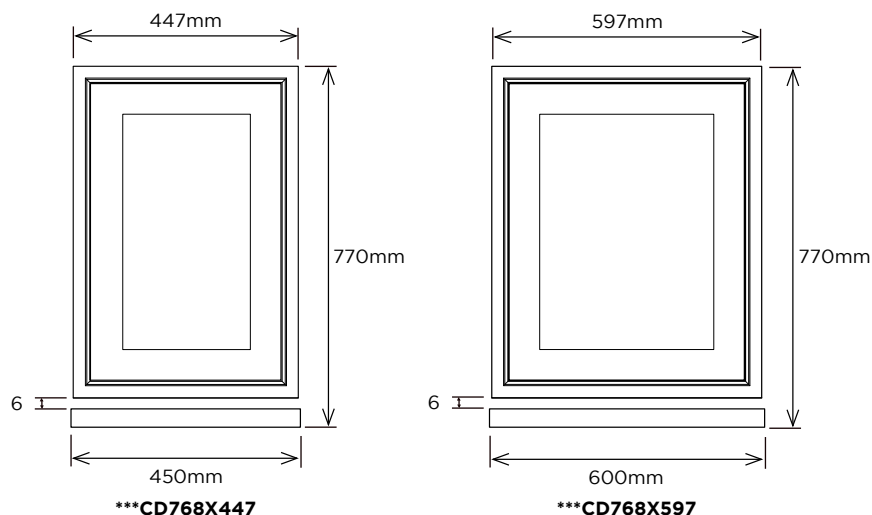

NOTE - All dishwashers require the use of a separate bottom rail, compatible with both recessed and moulded plinths.

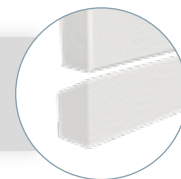

## MICROWAVE



Microwave doors have been designed to sit above a built in microwave appliance on both standard and tall height units.

## Microwave spacing

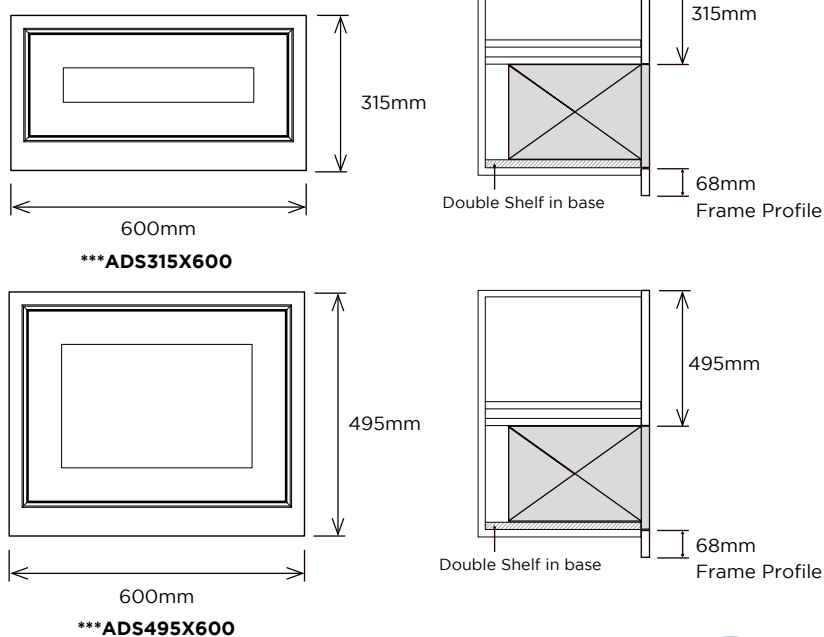

Fix a second shelf in the base of the cabinet to create a step for the microwave to sit on, this allows the 68mm bottom rail to be fitted below; continuing the alignment of bottom rails on a run of wall units.

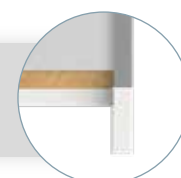

## PLANNING & DESIGN

### FARMHOUSE SINK



Farmhouse Sink doors come in two designs; single and double door sets. These accommodate for two different widths of Farmhouse Sinks.

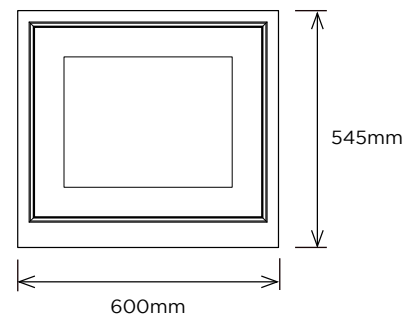
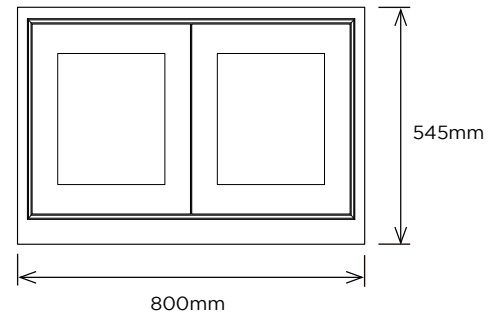

### BELFAST SINK



Belfast Sink doors accommodate for the extra depth required when designing around a Belfast Sink.

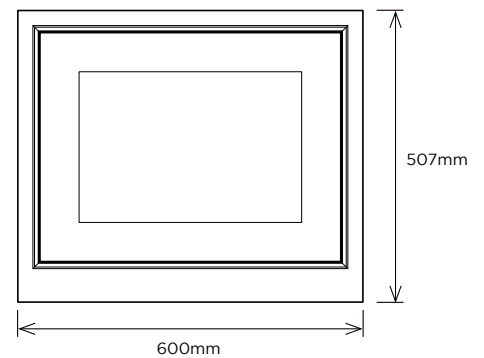

#### PLEASE NOTE:

Cast ceramic sinks have a tolerance in production and finished dimensions can vary supplier to supplier. Fillers may be needed underneath the sink and we recommended to seal any cut edges to avoid water ingress.

Clarendon, shown in Porcelain with  
Matt Black cup and knob handles.



Porcelain



PLANNING & DESIGN

# DOOR STOP & CABINETRY DETAILS

Cabinet depths and details vary from customer to customer. The illustrations on this page suggest cabinet sizes, shelf positions and door stop positions.



For installation of door stops please refer to page 82.

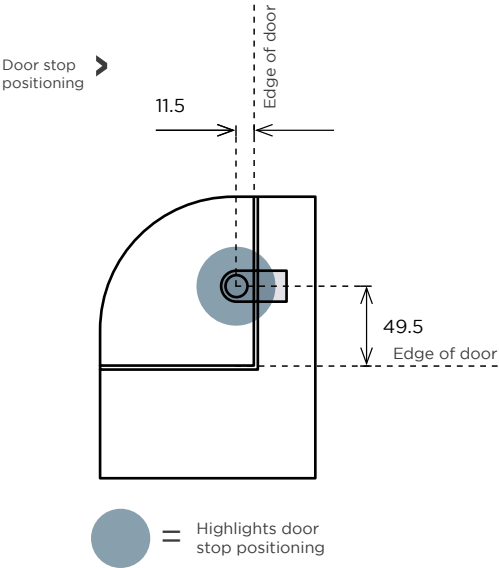

## Door & Double Door Sets

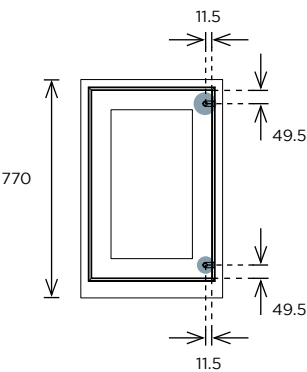

FRONTAL

Standard 770mm Door Set

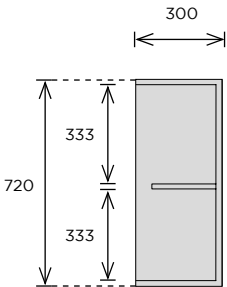

CABINET

Standard 770mm Door Set

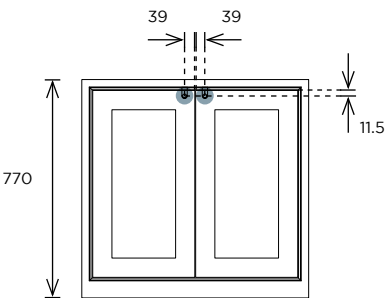

FRONTAL

Standard 770mm Double Door Set

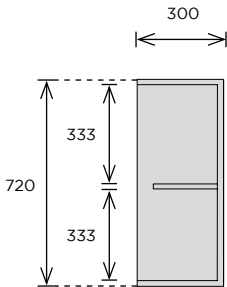

CABINET

Standard 770mm Double Door Set

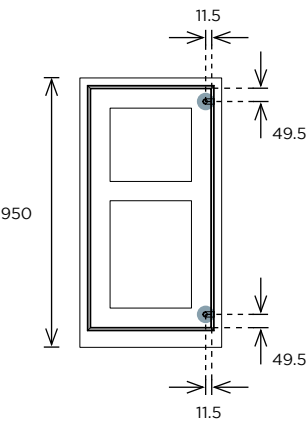

FRONTAL

Tall 950mm Door Sets

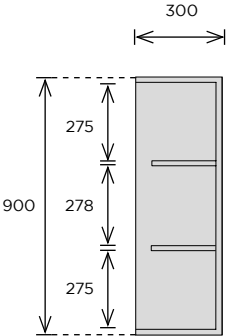

CABINET

Tall 950mm Door Set

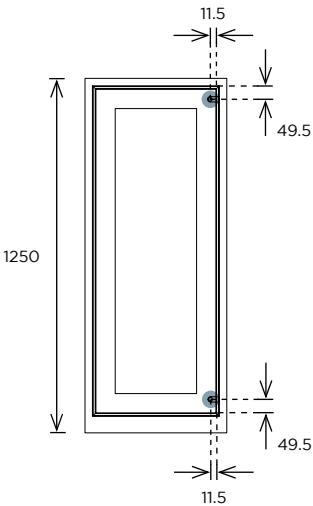

FRONTAL

1250mm Door Sets

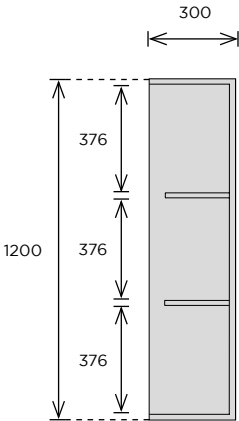

CABINET

1250mm Door Set

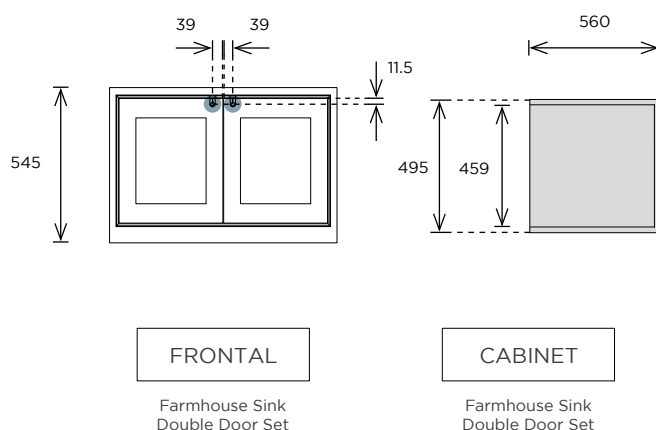
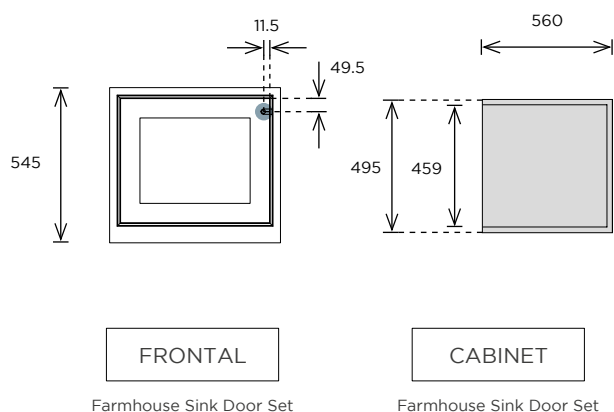
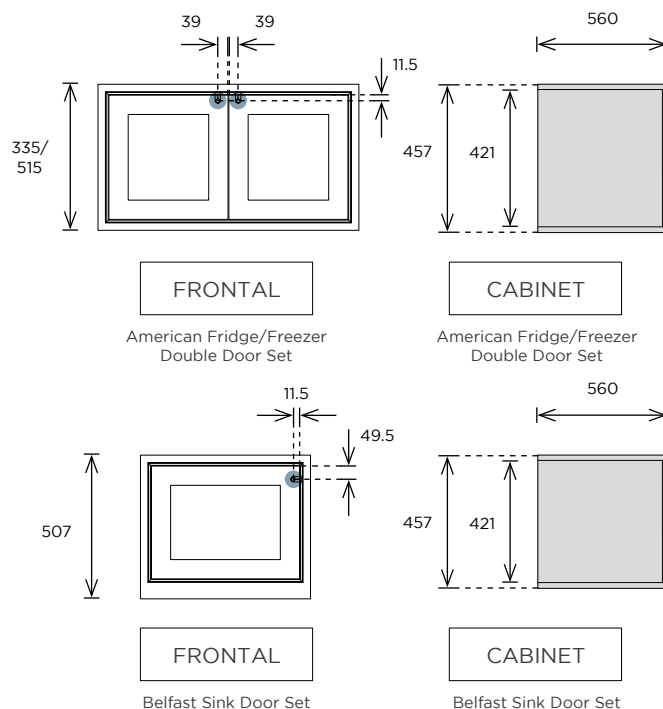
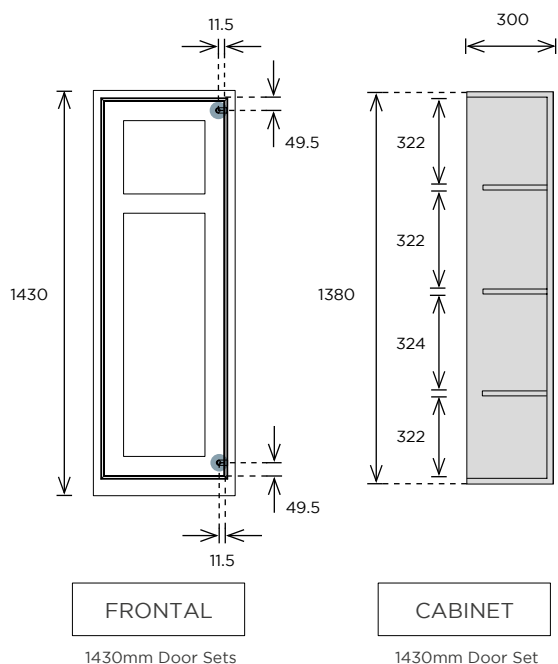

## Drawer Line Door Sets

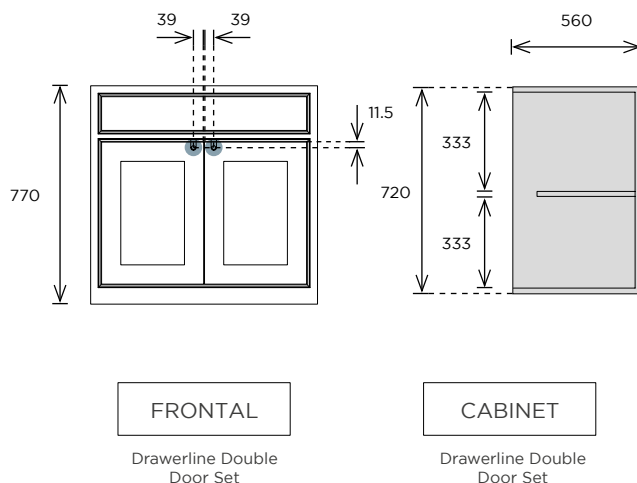
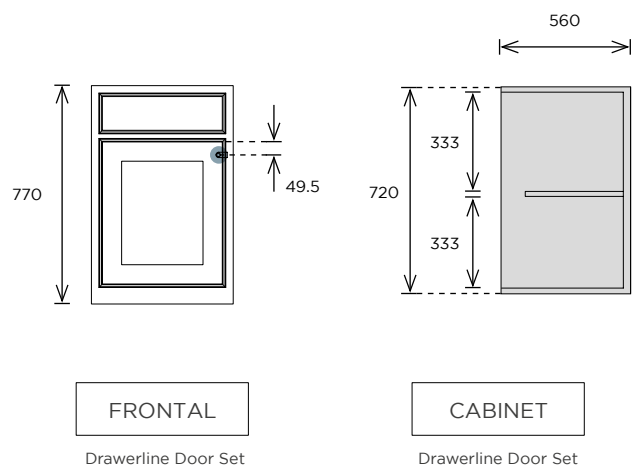

Appliance Door Sets

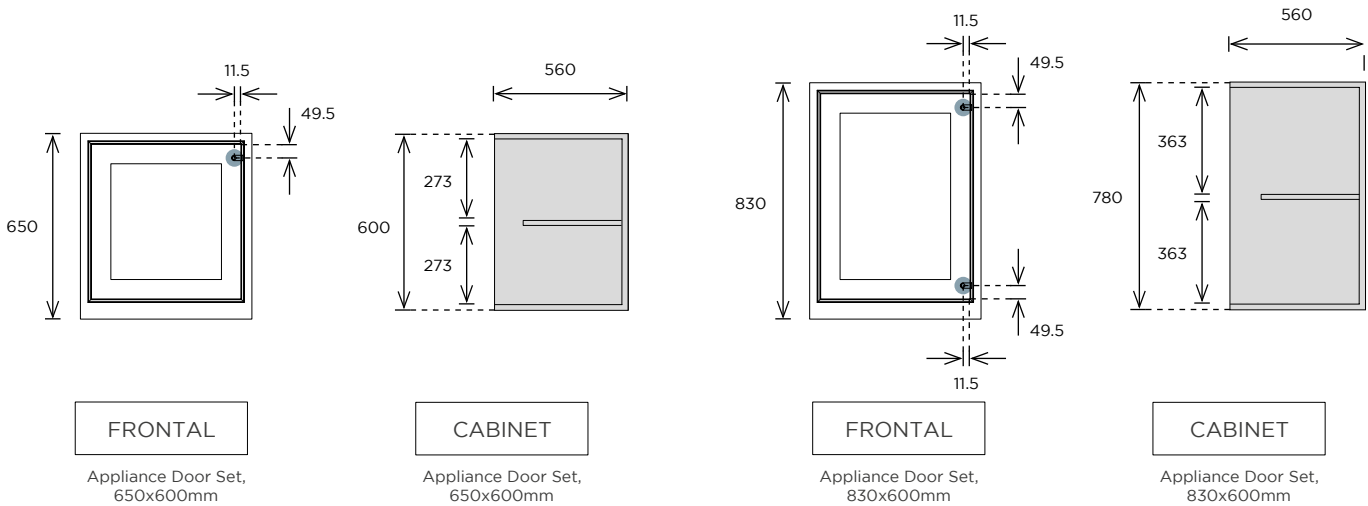
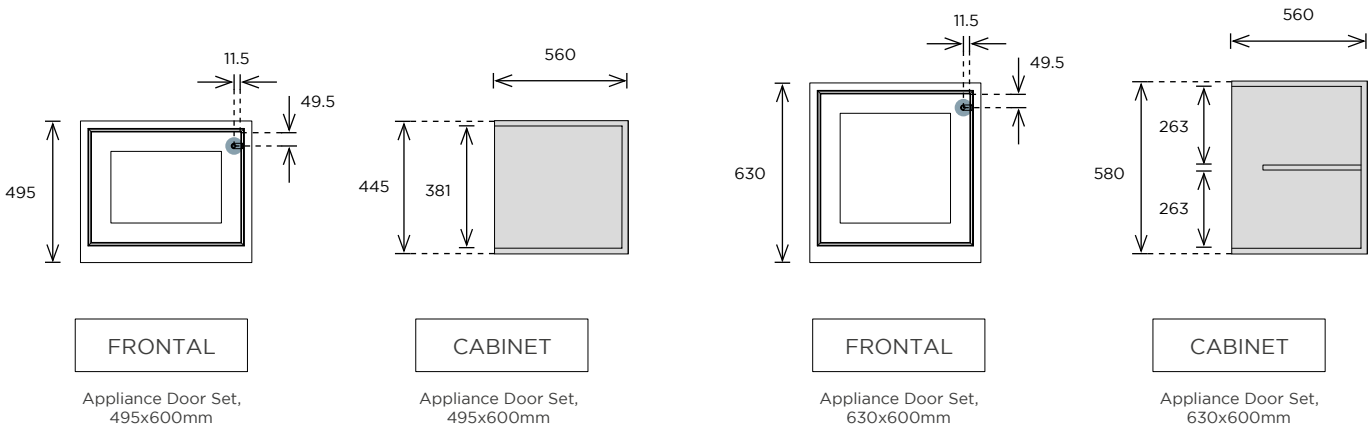
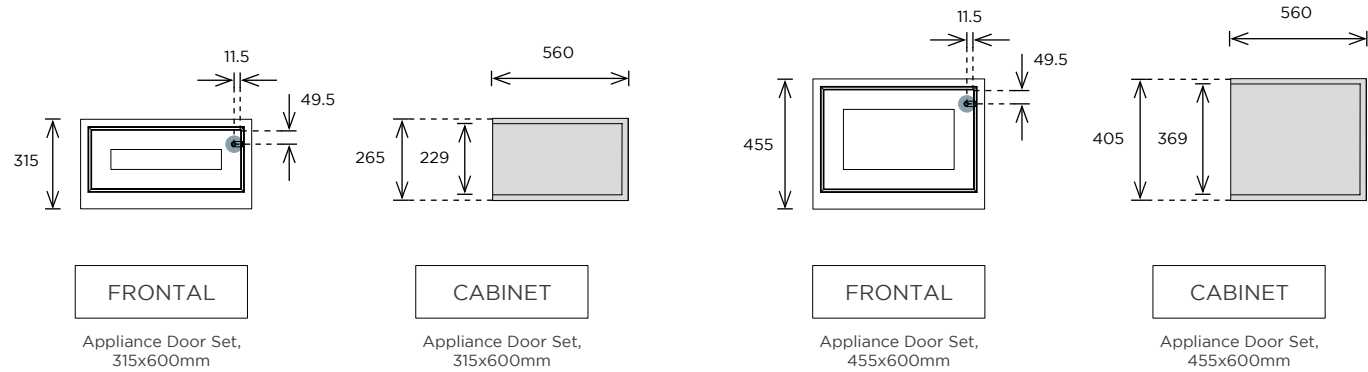

## Glazed Door Sets

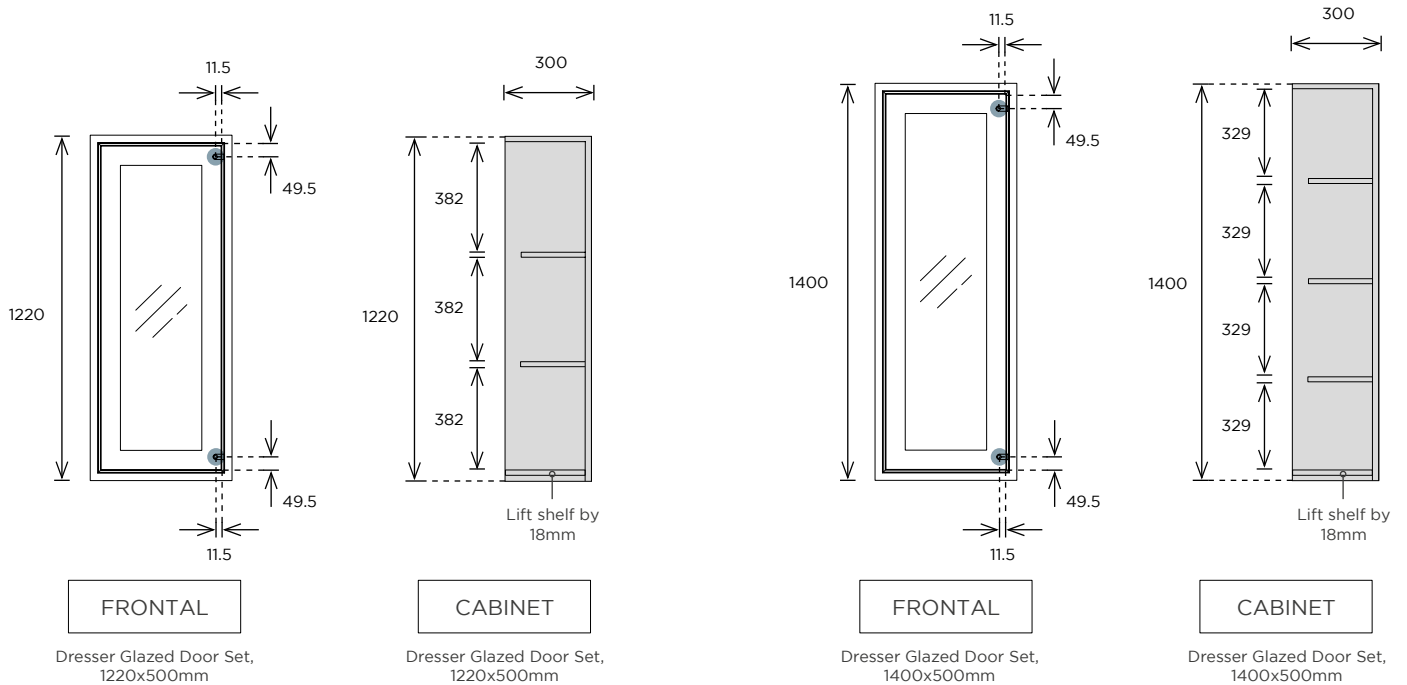
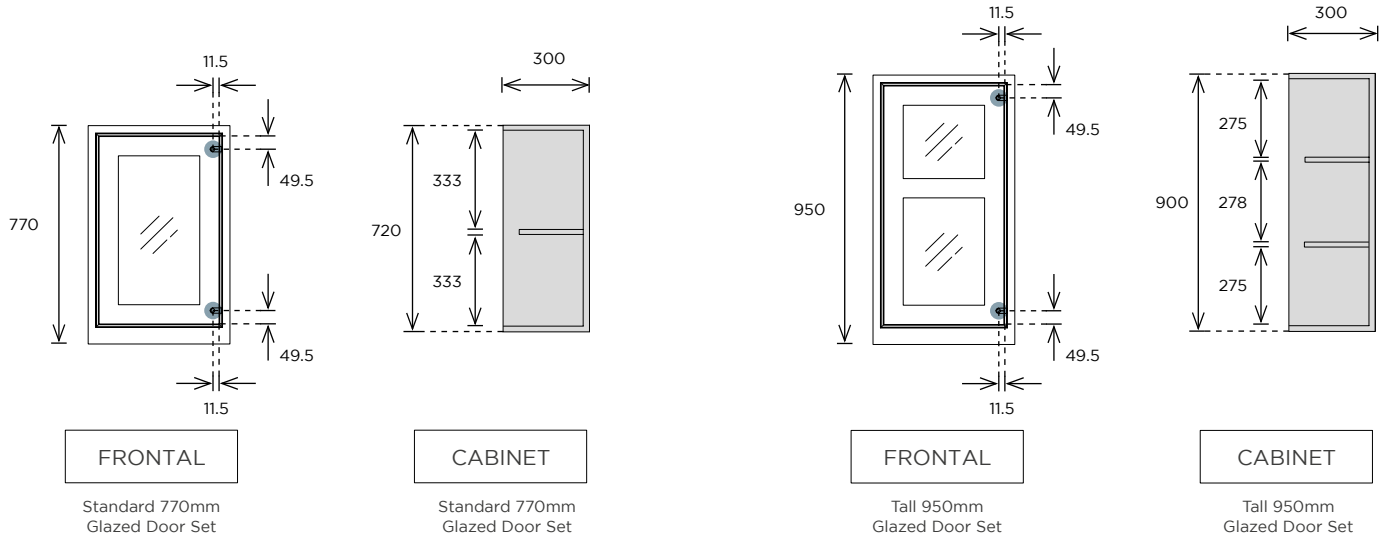

## Pantry Door Sets

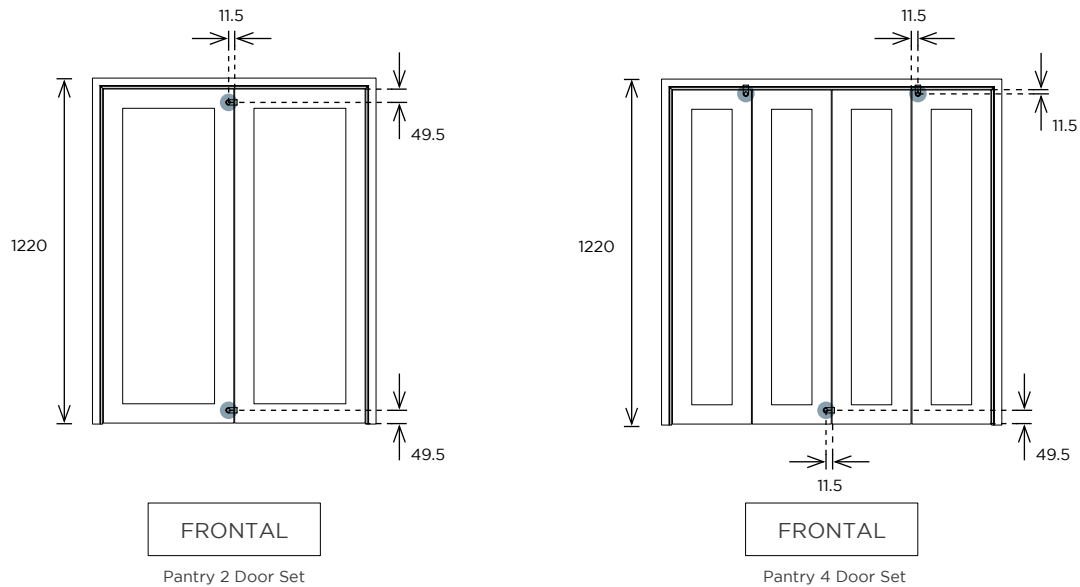



# SIGNATURE DESIGNS

The following pages demonstrate how kitchens can be planned with Clarendon, following current trends and evolving kitchen spaces. The comprehensive product offering allows for an abundance of design styles that can be tailored to a multitude of kitchen spaces.

This section talks you through our kitchen designs, and provides a breakdown for you to replicate the look.





SET BREAKDOWN

CLARENDON  
DUST GREY

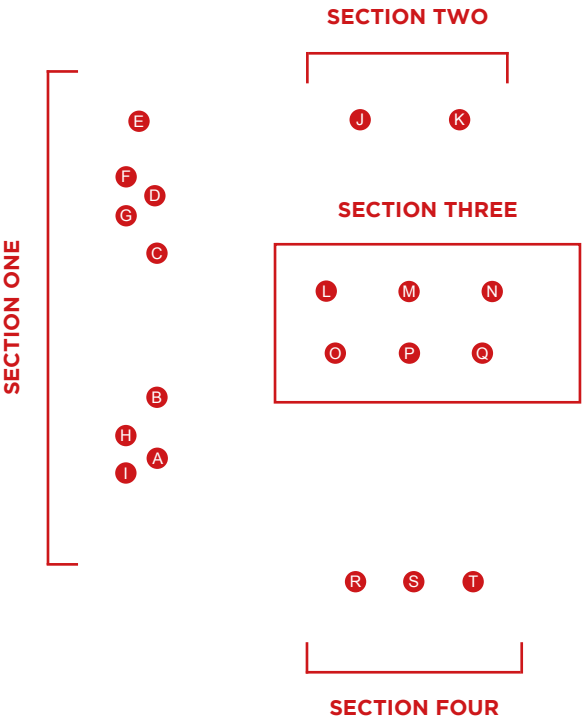



## SECTION ONE

Plan Key	Description	Product Code	Description	Colour/Finish	Qty
A	800 3 Drawer Pack	YDPDL770X800	3 drawer set 770x800mm	Dust Grey	1
		IFD450/800SB/W	In-frame dovetail drawer with spacers, 450mm deep, 800mm wide, 90mm high, washed oak	Washed Oak	1
		IFD450/800HB/W	In-frame dovetail drawer with spacers, 450mm deep, 800mm wide, 184mm high, washed oak	Washed Oak	1
		MOV450/40	MOVENTO Concealed runners for wooden drawers, NL450 40KG dynamic load capacity		3
		CI500/W	Cutlery insert, 500mm, washed oak	Washed Oak	1
		CI300/W	Cutlery insert, 300mm, washed oak	Washed Oak	1
		IFFDL1000CH	In-frame felt drawer liner, 1000mm, charcoal, can be cut to size	Charcoal	1
B	300 Base Pull-Out	YDCD768x297	Combination door, 768x297mm, for internal pull outs (standard plinth)	Dust Grey	1
		KABP300SC	Arena base unit pull out, unhanded, 300mm, full extension with soft close, grey trays	Chrome	1
C	300 Base Pull-Out	YDCD768x297	Combination door, 768x297mm, for internal pull outs (standard plinth)	Dust Grey	1
		KABP300SC	Arena base unit pull out, unhanded, 300mm, full extension with soft close, grey trays	Chrome	1
D	800 3 Drawer Pack	YDPDL770X800	3 drawer set 770x800mm	Dust Grey	1
		IFD450/800SB/W	In-frame dovetail drawer with spacers, 450mm deep, 800mm wide, 90mm high, washed oak	Washed Oak	1
		IFD450/800HB/W	In-frame dovetail drawer with spacers, 450mm deep, 800mm wide, 184mm high, washed oak	Washed Oak	1
		MOV450/40	MOVENTO Concealed runners for wooden drawers, NL450 40KG dynamic load capacity		3
		CI500/W	Cutlery insert, 500mm, washed oak	Washed Oak	1
		CI300/W	Cutlery insert, 300mm, washed oak	Washed Oak	1
		IFFDL1000CH	In-frame felt drawer liner, 1000mm, charcoal, can be cut to size	Charcoal	1
E	600 Medium Height Oven Housing	YDADS650X600	Appliance door set, 650x600mm	Dust Grey	1
		YDCD768x597	Combination door, 768x597mm, for internal pull outs (standard plinth)	Dust Grey	1
		KABP600SC	Arena base unit pull out, unhanded, 600mm, full extension with soft close, grey trays	Chrome	1
F	400 Glazed Wall Unit	YDGDS770X400	Glazed door set, 770x400mm	Dust Grey	1
		GS400/18	Glass shelf, 354x250x6mm	Clear Glass	1
		SE90050W0	Hype HD LED Recess/Surface Light Warm White	Warm White	2
		SE40555	15W Driver with 6 Port JB4 distributor		1
G	400 Glazed Wall Unit	YDGDS770X400	Glazed door set, 770x400mm	Dust Grey	1
		GS400/18	Glass shelf, 354x250x6mm	Clear Glass	1
		SE90050W0	Hype HD LED Recess/Surface Light Warm White	Warm White	2
H	400 Glazed Wall Unit	YDGDS770X400	Glazed door set, 770x400mm	Dust Grey	1
		GS400/18	Glass shelf, 354x250x6mm	Clear Glass	1
		SE90050W0	Hype HD LED Recess/Surface Light Warm White	Warm White	2
		SE40555	15W Driver with 6 Port JB4 distributor		1
I	400 Glazed Wall Unit	YDGDS770X400	Glazed door set, 770x400mm	Dust Grey	1
		GS400/18	Glass shelf, 354x250x6mm	Clear Glass	1
		SE90050W0	Hype HD LED Recess/Surface Light Warm White	Warm White	2

## ACCESSORIES

Plan Key	Description	Product Code	Description	Colour/Finish	Qty
		YDC30S	Shaker cornice, 3030x130x36.5mm	Dust Grey	2
		YDP30	Plinth, 3030x150x16mm	Dust Grey	1
		YDTSFEP2400	Tall square feature end, 2400x75x50mm	Dust Grey	5
		YDBEP900/18	Base end panel, 900x650x18mm	Dust Grey	2
		YDWEP774/18	Wall end panel, 774x370x18mm	Dust Grey	4
		YDEP25	Tower end panel, 2400x650x18mm	Dust Grey	1
		K265.33.CH	Knob, 33mm, chrome effect	Chrome	7
		H1122.320.CH	Elongated cup handle, square detail, 320mm, chrome	Chrome	6
		H1122.160.CH	Elongated cup handle, square detail, 160mm, chrome	Chrome	1

SET BREAKDOWN

SECTION TWO

Plan Key	Description	Product Code	Description	Colour/Finish	Qty
J	1000 Pantry Unit	YDCD2018X497	Combination larder door, 2018x497x20mm (with mid rails)	Dust Grey	2
K	920 American Fridge Freezer Top Box	YDDDS335X920	American fridge/freezer double door set, 335x920mm (36mm bottom stile)	Dust Grey	1

ACCESSORIES

Plan Key	Description	Product Code	Description	Colour/Finish	Qty
		YDCD2018X497	Combination larder door, 2018x497x20mm (with mid rails)	Dust Grey	2
		YDC30S	Shaker cornice, 3030x130x36.5mm	Dust Grey	1
		YDP30	Plinth, 3030x150x16mm	Dust Grey	1
		YDTSFEP2400	Tall square feature end, 2400x75x50mm	Dust Grey	5
		YDEP25	Tower end panel, 2400x650x18mm	Dust Grey	2
		K265.33.CH	Knob, 33mm, chrome effect	Chrome	4

SECTION THREE

Plan Key	Description	Product Code	Description	Colour/Finish	Qty
L	600 Integrated Dishwasher	YDCD768X597M	Combination door, 768x597mm, for internal pull outs (moulded plinth)	Dust Grey	1
M	1000 Drawer Line Double Door Set	YDDDL5770X1000	Drawer line double door set, 770x1000mm	Dust Grey	1
N	600 Pull-Out Bin	YDCD768X597M	Combination door, 768x597mm, for internal pull outs (moulded plinth)	Dust Grey	1
		580PL/60-GY	Pull-out bin with plastic lid, 2 x 40 litre bins, for 600mm cabinet, Orion Grey	Orion Grey	1
O	800 Double Door Set	YDDDS770X800	Double door set, 770x800mm	Dust Grey	1
P	600 Wine Fridge	N/A	N/A	N/A	N/A
Q	800 Double Door Set	YDDDS770X800	Double door set, 770x800mm	Dust Grey	1

ACCESSORIES

Plan Key	Description	Product Code	Description	Colour/Finish	Qty
		YDDS770X550	Door set, 770x550mm	Dust Grey	4
		YDMP30CL	Classic moulded plinth, 3050x132x22mm	Dust Grey	2
		YDTSFEP2400	Tall square feature end, 2400x75x50mm	Dust Grey	4
		YDBEP900/18	Base end panel, 900x650x18mm	Dust Grey	2
		HUUCTCORBEL	Shelf corbel, contemporary style, 192x172x45mm	Dust Grey	2
		K265.33.CH	Knob, 33mm, chrome effect	Chrome	6
		HT122.160.CH	Elongated cup handle, square detail, 160mm, chrome	Chrome	2
		HT122.160.CH			

SET BREAKDOWN

SECTION FOUR

Plan Key	Description	Product Code	Description	Colour/Finish	Qty
R	600 Low Bench Unit	YDADS315X600	Appliance door set, 315x600mm	Dust Grey	1
		IFD450/600HB/W	In-frame dovetail drawer with spacers, 450mm deep, 600mm wide, 184mm high, washed oak	Washed Oak	1
		MOV450/40	MOVENTO Concealed runners for wooden drawers, NL450 40KG dynamic load capacity		1
S	600 Low Bench Unit	YDADS315X600	Appliance door set, 315x600mm	Dust Grey	1
		IFD450/600HB/W	In-frame dovetail drawer with spacers, 450mm deep, 600mm wide, 184mm high, washed oak	Washed Oak	1
		MOV450/40	MOVENTO Concealed runners for wooden drawers, NL450 40KG dynamic load capacity		1
T	600 Low Bench Unit	YDADS315X600	Appliance door set, 315x600mm	Dust Grey	1
		IFD450/600HB/W	In-frame dovetail drawer with spacers, 450mm deep, 600mm wide, 184mm high, washed oak	Washed Oak	1
		MOV450/40	MOVENTO Concealed runners for wooden drawers, NL450 40KG dynamic load capacity		1

ACCESSORIES

Plan Key	Description	Product Code	Description	Colour/Finish	Qty
		YDP30	Plinth, 3030x150x16mm	Dust Grey	1
		H1122.160.CH	Elongated cup handle, square detail, 160mm, chrome	Chrome	3



SET BREAKDOWN

CLARENDON  
HARTFORTH BLUE

SECTION ONE



SECTION TWO



SET BREAKDOWN

SECTION ONE

Plan Key	Description	Product Code	Description	Colour/Finish	Qty
A	500 Base Unit	YXDS770X550	Door set, 770x550mm	Hartforth Blue	1
B	800 3 Drawer Pack	YXPDL770X800	3 drawer set 770x800mm	Hartforth Blue	1
		IFD450/800SB/W	In-frame dovetail drawer with spacers, 450mm deep, 800mm wide, 90mm high, washed oak	Washed Oak	1
		IFD450/800HB/W	In-frame dovetail drawer with spacers, 450mm deep, 800mm wide, 184mm high, washed oak	Washed Oak	2
		MOV450/40	MOVENTO Concealed runners for wooden drawers, NL450 40KG dynamic load capacity		3
		CI500/W	Cutlery insert, 500mm, washed oak	Washed Oak	1
		CI300/W	Cutlery insert, 300mm, washed oak	Washed Oak	1
		IFFDL1000CH	In-frame felt drawer liner, 1000mm, charcoal, can be cut to size	Charcoal	1
C	500 Base Pull-Out	YXCD768x497	Combination door, 768x497mm, for internal pull outs (standard plinth)	Hartforth Blue	1
		KSABP500A	Style Anthracite, base unit pull out, unhandled, 500mm, full extension with soft close	Anthracite	1
D	300 Tall Larder Unit	YXDS770X300	Door set, 770x300mm	Hartforth Blue	1
		YXDS1430X300	Door set, 1430x300mm	Hartforth Blue	1
E	600 Tall Height Oven Housing	YXADS830X600	Appliance door set, 830x600mm	Hartforth Blue	1
		YXDS770X600	Door set, 770x600mm	Hartforth Blue	1
F	600 Tall Height Compact Oven Housing	YXADS830X600	Appliance door set, 830x600mm	Hartforth Blue	1
		YXADS455X600	Appliance door set, 455x600mm	Hartforth Blue	1
		IFD450/600HB/W	In-frame dovetail drawer with spacers, 450mm deep, 600mm wide, 184mm high, washed oak	Washed Oak	1
		MOV450/40	MOVENTO Concealed runners for wooden drawers, NL450 40KG dynamic load capacity		1
G	600 Tall Integrated Fridge/Freezer	YXCD768X597M	Combination door, 768x597mm, for internal pull outs (moulded plinth)	Hartforth Blue	1
		YXCD1425x597	Combination door, 1425x597, for larder pullouts (standard plinth) (with mid rails)	Hartforth Blue	1

ACCESSORIES

Plan Key	Description	Product Code	Description	Colour/Finish	Qty
		YXC30S	Shaker cornice, 3030x130x36.5mm	Hartforth Blue	2
		YXP30	Plinth, 3030x150x16mm	Hartforth Blue	1
		YXMP30CL	Classic moulded plinth, 3050x132x22mm	Hartforth Blue	1
		YXTSFEP2400	Tall square feature end, 2400x75x50mm	Hartforth Blue	3
		YXEP25	Tower end panel, 2400x650x18mm	Hartforth Blue	2
		H1091.60.BR	T bar handle, 60mm, antique bronze effect	Antique Bronze Effect	9
		H1104.96.BR	Cup handle, 96mm, antique bronze effect	Antique Bronze Effect	7
		FSBHBR	False butt hinge for door sets, 75mm antique bronze, including pins, pair	Antique Bronze Effect	7
		FSBHCBBR	False butt hinge for combination doors, 75mm, antique bronze	Antique Bronze Effect	4

SET BREAKDOWN

SECTION TWO

Plan Key	Description	Product Code	Description	Colour/Finish	Qty
H	900 Drawer line Double Door Unit	YXDDLS770X900	Drawer line double door set, 770x900mm	Hartforth Blue	1
		IFD450/900SB/W	In-frame dovetail drawer with spacers, 450mm deep, 900mm wide, 90mm high, washed oak	Washed Oak	1
		MOV450/40	MOVENTO Concealed runners for wooden drawers, NL450 40KG dynamic load capacity		1
		CI500/W	Cutlery insert, 500mm, washed oak	Washed Oak	1
		CI300/W	Cutlery insert, 300mm, washed oak	Washed Oak	1
		IFFDL1000CH	In-frame felt drawer liner, 1000mm, charcoal, can be cut to size	Charcoal	1
I	900 Single Drawer Double Door Unit	YXDDLS770X900	Drawer line double door set, 770x900mm	Hartforth Blue	1
		IFD450/900SB/W	In-frame dovetail drawer with spacers, 450mm deep, 900mm wide, 90mm high, washed oak	Washed Oak	1
		MOV450/40	MOVENTO Concealed runners for wooden drawers, NL450 40KG dynamic load capacity		1
		IFFDL1000CH	In-frame felt drawer liner, 1000mm, charcoal, can be cut to size	Charcoal	1
J	450 Le Mans Corner Unit	YXCD768x447	Combination door, 768x447mm, for internal pull outs (standard plinth)	Hartforth Blue	1
		KSA2LM450AL	Style Anthracite, LeMans II, left hand corner unit, 450mm wide	Anthracite	1
		KLMASCML	Self closing mechanism for LeMans II, left hand, anthracite	Anthracite	2
K	600 Base Unit	YXDS770X600	Door set, 770x600mm	Hartforth Blue	1
L	800 Farmhouse Sink Unit	YXDS545X800	Farmhouse sink double door set, 545x800mm	Hartforth Blue	1
M	600 Integrated Dishwasher	YXCD768X597M	Combination door, 768x597mm, for internal pull outs (moulded plinth)	Hartforth Blue	1
N	1000 Double Door Unit	YXDDS770X1000	Double door set, 770x1000mm	Hartforth Blue	1
O	900 Open Unit	YXFP1500	Frame Profile 1500x36x20mm	Hartforth Blue	2
		YXFP1500/68	Frame Profile 1500x68x20mm	Hartforth Blue	1
		SE90050W0	Hype HD LED Recess/Surface Light Warm White	Warm White	1
		SE40555	15W Driver with 6 Port JB4 distributor		1
P	1000 Double Door Unit	YXDDS770X1000	Double door set, 770x1000mm	Hartforth Blue	1
Q	600 2 Drawer Pack	YXSPDS770X600	2 drawer set, 770x600mm (slab design)	Hartforth Blue	1
		IFD450/600HB/W	In-frame dovetail drawer with spacers, 450mm deep, 600mm wide, 184mm high, washed oak	Washed Oak	2
		MOV450/40	MOVENTO Concealed runners for wooden drawers, NL450 40KG dynamic load capacity		2
R	400 Tall Wall Unit	YXDS950X400	Door set, 950x400mm	Hartforth Blue	1
		SE90050W0	Hype HD LED Recess/Surface Light Warm White	Warm White	1
		SE40555	15W Driver with 6 Port JB4 distributor		1
S	400 Tall Wall Unit	YXDS950X400	Door set, 950x400mm	Hartforth Blue	1
		SE90050W0	Hype HD LED Recess/Surface Light Warm White	Warm White	1
T	500 Tall Glazed Dresser Unit	YXGDS1400X500	Glazed dresser door set, 1400x500mm	Hartforth Blue	1
		GS500/18	Glass shelf, 454x250x6mm	Clear Glass	3
		SE90050W0	Hype HD LED Recess/Surface Light Warm White	Warm White	1
		SE40555	15W Driver with 6 Port JB4 distributor		1
U	500 Tall Glazed Dresser Unit	YXGDS1400X500	Glazed dresser door set, 1400x500mm	Hartforth Blue	1
		GS500/18	Glass shelf, 454x250x6mm	Clear Glass	3
		SE90050W0	Hype HD LED Recess/Surface Light Warm White	Warm White	1
V	500 Tall Glazed Dresser Unit	YXGDS1400X500	Glazed dresser door set, 1400x500mm	Hartforth Blue	1
		GS500/18	Glass shelf, 454x250x6mm	Clear Glass	3
		SE90050W0	Hype HD LED Recess/Surface Light Warm White	Warm White	1
W	500 Tall Glazed Dresser Unit	YXGDS1400X500	Glazed dresser door set, 1400x500mm	Hartforth Blue	1
		GS500/18	Glass shelf, 454x250x6mm	Clear Glass	3
		SE90050W0	Hype HD LED Recess/Surface Light Warm White	Warm White	1

ACCESSORIES

Plan Key	Description	Product Code	Description	Colour/Finish	Qty
		YXDS770X450	Door set, 770x450mm	Hartforth Blue	1
		YXC30S	Shaker cornice, 3030x130x36.5mm	Hartforth Blue	2
		YXP30	Plinth, 3030x150x16mm	Hartforth Blue	3
		YXTWCP30	Corner post, 950x70x20mm	Hartforth Blue	2
		YXTSFEP2400	Tall square feature end, 2400x75x50mm	Hartforth Blue	5
		YXBEP900/18	Base end panel, 900x650x18mm	Hartforth Blue	4
		YXWEP954/18	Tall Wall end panel, 954x370x18	Hartforth Blue	2
		YXEP25	Tower end panel, 2400x650x18mm	Hartforth Blue	1
		YXFP1500/68	Frame Profile 1500x68x20mm	Hartforth Blue	2
		H1091.60.BR	T bar handle, 60mm, antique bronze effect	Antique Bronze Effect	17
		H1104.96.BR	Cup handle, 96mm, antique bronze effect	Antique Bronze Effect	8
		FSBHBR	False butt hinge for door sets, 75mm antique bronze, including pins, pair	Antique Bronze Effect	19
		FSBHCBBR	False butt hinge for combination doors, 75mm, antique bronze	Antique Bronze Effect	2





# CLARENDON

## DOVE GREY & REGIMENT

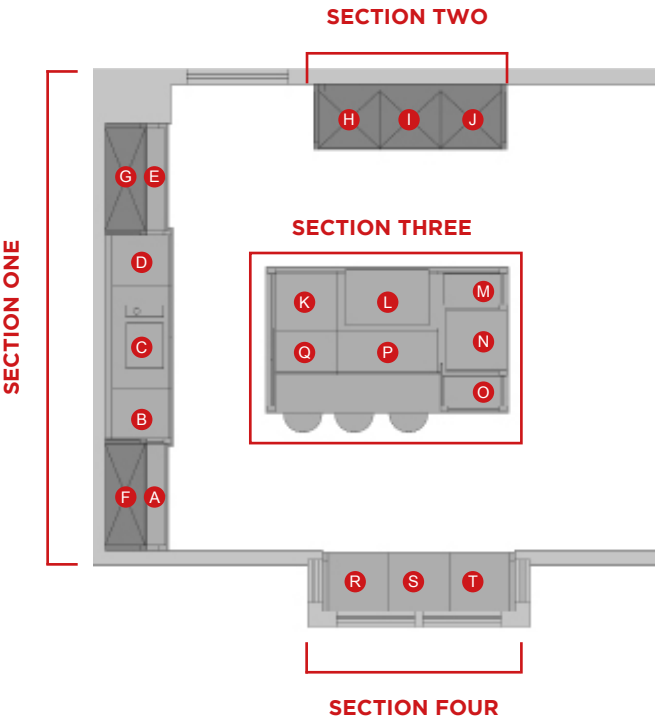



## SET BREAKDOWN

## SECTION ONE

Plan Key	Description	Product Code	Description	Colour/Finish	Qty
A	1000 Drawer Line Double Door Unit	YXDDL5770X1000	Drawer line double door set, 770x1000mm	Dove Grey	1
		IFD450/1000SB/W	In-frame dovetail drawer with spacers, 450mm deep, 1000mm wide, 90mm high, washed oak	Washed Oak	1
		MOV450/40	MOVENTO Concealed runners for wooden drawers, NL450 40KG dynamic load capacity		3
		CI500/W	Cutlery insert, 500mm, washed oak	Washed Oak	1
		CI300/W	Cutlery insert, 300mm, washed oak	Washed Oak	1
		IFFDL1000CH	In-frame felt drawer liner, 1000mm, charcoal, can be cut to size	Charcoal	1
B	500 3 Drawer Pack	YXPDL770X500	3 drawer set 770x500mm	Dove Grey	1
		IFD450/500SB/W	In-frame dovetail drawer with spacers, 450mm deep, 500mm wide, 90mm high, washed oak	Washed Oak	1
		IFD450/500HB/W	In-frame dovetail drawer with spacers, 450mm deep, 500mm wide, 184mm high, washed oak	Washed Oak	1
		MOV450/40	MOVENTO Concealed runners for wooden drawers, NL450 40KG dynamic load capacity		3
C	1000 Drawer Line Double Door Sink Unit	YXDDL5770X1000	Drawer line double door set, 770x1000mm	Dove Grey	1
D	500 3 Drawer Pack	YXPDL770X500	3 drawer set 770x500mm	Dove Grey	1
		IFD450/500SB/W	In-frame dovetail drawer with spacers, 450mm deep, 500mm wide, 90mm high, washed oak	Washed Oak	1
		IFD450/500HB/W	In-frame dovetail drawer with spacers, 450mm deep, 500mm wide, 184mm high, washed oak	Washed Oak	1
		MOV450/40	MOVENTO Concealed runners for wooden drawers, NL450 40KG dynamic load capacity		3
E	1000 Drawer Line Double Door Unit	YXDDL5770X1000	Drawer line double door set, 770x1000mm	Dove Grey	1
		IFD450/1000SB/W	In-frame dovetail drawer with spacers, 450mm deep, 1000mm wide, 90mm high, washed oak	Washed Oak	1
		MOV450/40	MOVENTO Concealed runners for wooden drawers, NL450 40KG dynamic load capacity		3
		CI500/W	Cutlery insert, 500mm, washed oak	Washed Oak	1
		CI300/W	Cutlery insert, 300mm, washed oak	Washed Oak	1
		IFFDL1000CH	In-frame felt drawer liner, 1000mm, charcoal, can be cut to size	Charcoal	1
F	1000 2 Door Pantry Unit	YXDSP1220X1000	Pantry 2 door set, 1220x1000mm	Dove Grey	1
G	1000 2 Door Pantry Unit	YXDSP1220X1000	Pantry 2 door set, 1220x1000mm	Dove Grey	1

## ACCESSORIES

Plan Key	Description	Product Code	Description	Colour/Finish	Qty
		YXC30S	Shaker cornice, 3030x130x36.5mm	Dove Grey	1
		YXP30	Plinth, 3030x150x16mm	Dove Grey	2
		YXTSFEP2400	Tall square feature end, 2400x75x50mm	Dove Grey	4
		YXBEP900/18	Base end panel, 900x650x18mm	Dove Grey	2
		YXEP25	Tower end panel, 2400x650x18mm	Dove Grey	2
		HI138.160.AGB	Cup trim handle, 160mm, aged brass	Aged Brass	10
		KI110.33.AGB	Knob, 32mm diameter, Aged Brass	Aged Brass	10

SET BREAKDOWN

SECTION TWO

Plan Key	Description	Product Code	Description	Colour/Finish	Qty
H	600 Medium Height Integrated Fridge/ Freezer	YXCD768X597	Combination door, 768x597mm, for internal pull outs (standard plinth)	Dove Grey	1
		YXCD1245X597	Combination fridge freezer door 1245x597x20mm (Standard plinth)	Dove Grey	1
I	600 Medium Height Oven Housing	YXDS770X600	Door set, 770x600mm	Dove Grey	1
		YXDS507X600	Belfast sink door set, 507x600mm	Dove Grey	1
		IFD450/600HB/W	In-frame dovetail drawer with spacers, 450mm deep, 600mm wide, 184mm high, washed oak	Washed Oak	1
		MOV450/40	MOVENTO Concealed runners for wooden drawers, NL450 40KG dynamic load capacity		1
J	600 Medium Height Oven Housing	YXDS770X600	Door set, 770x600mm	Dove Grey	1
		YXDS507X600	Belfast sink door set, 507x600mm	Dove Grey	1
		IFD450/600HB/W	In-frame dovetail drawer with spacers, 450mm deep, 600mm wide, 184mm high, washed oak	Washed Oak	1
		MOV450/40	MOVENTO Concealed runners for wooden drawers, NL450 40KG dynamic load capacity		1

ACCESSORIES

Plan Key	Description	Product Code	Description	Colour/Finish	Qty
		YXC30S	Shaker cornice, 3030x130x36.5mm	Dove Grey	1
		YXP30	Plinth, 3030x150x16mm	Dove Grey	1
		YXTSFEP2400	Tall square feature end, 2400x75x50mm	Dove Grey	4
		YXCD2018X497	Combination larder door, 2018x497x20mm (with mid rails)	Dove Grey	2
		HT138.160.AGB	Cup trim handle, 160mm, aged brass	Aged Brass	2
		KT110.33.AGB	Knob, 32mm diameter, Aged Brass	Aged Brass	4

SECTION THREE

Plan Key	Description	Product Code	Description	Colour/Finish	Qty
K	600 Integrated Dishwasher	YXCD768X597M	Combination door, 768x597mm, for internal pull outs (moulded plinth)	Regiment	1
L	1000 2 Drawer Pack	YXPDS770X1000	2 drawer set, 770x1000mm	Regiment	1
		IFD450/1000SB/W	In-frame dovetail drawer with spacers, 450mm deep, 1000mm wide, 90mm high, washed oak	Washed Oak	1
		ID1450/1000SB/W	Internal In-frame Dovetail drawer, 450mm deep, 1000mm wide, 90mm high, washed oak	Washed Oak	1
		IFD450/1000HB/W	In-frame dovetail drawer with spacers, 450mm deep, 1000mm wide, 184mm high, washed oak	Washed Oak	1
		MOV450/40	MOVENTO Concealed runners for wooden drawers, NL450 40KG dynamic load capacity		3
		CI500/W	Cutlery insert, 500mm, washed oak	Washed Oak	1
		CI300/W	Cutlery insert, 300mm, washed oak	Washed Oak	1
		IFFDL1000CH	In-frame felt drawer liner, 1000mm, charcoal, can be cut to size	Charcoal	1
M	300 Base Unit Pull-Out	YXCD768x297M	Combination door, 768x297mm, for internal pull outs (moulded plinth)	Regiment	1
		KABP300SC	Arena base unit pull out, unhanded, 300mm, full extension with soft close, grey trays	Chrome	1
N	600 Wine Fridge	N/A	N/A	N/A	N/A
O	300 Base Unit Pull-Out	YXCD768x297M	Combination door, 768x297mm, for internal pull outs (moulded plinth)	Regiment	1
		KABP300SC	Arena base unit pull out, unhanded, 300mm, full extension with soft close, grey trays	Chrome	1
P	1000 Shallow Double Door Unit	YXDDS770X1000	Double door set, 770x1000mm	Regiment	1
Q	600 Shallow Base Unit	YXDS770X600	Door set, 770x600mm	Regiment	1

SET BREAKDOWN

ACCESSORIES

Plan Key	Description	Product Code	Description	Colour/Finish	Qty
		YXDS770X600	Door set, 770x600mm	Regiment	1
		YXDS770X500	Door set, 770x500mm	Regiment	1
		YXDS770X400	Door set, 770x400mm	Regiment	1
		YXDS770X450	Door set, 770x450mm	Regiment	2
		YXMP30CL	Classic moulded plinth, 3050x132x22mm	Regiment	2
		YXTSFEP2400	Tall square feature end, 2400x75x50mm	Regiment	4
		YXBEP900/18	Base end panel, 900x650x18mm	Regiment	4
		H1138.320.AGB	Cup trim handle, 320mm, aged brass	Aged Brass	2
		K1110.33.AGB	Knob, 32mm diameter, Aged Brass	Aged Brass	6

SECTION FOUR

Plan Key	Description	Product Code	Description	Colour/Finish	Qty
R	600 Low Bench Unit	YXADS315X600	Appliance door set, 315x600mm	Regiment	1
		IFD450/600HB/W	In-frame dovetail drawer with spacers, 450mm deep, 600mm wide, 184mm high, washed oak	Washed Oak	1
		MOV450/40	MOVENTO Concealed runners for wooden drawers, NL450 40KG dynamic load capacity		1
S	600 Low Bench Unit	YXADS315X600	Appliance door set, 315x600mm	Regiment	1
		IFD450/600HB/W	In-frame dovetail drawer with spacers, 450mm deep, 600mm wide, 184mm high, washed oak	Washed Oak	1
		MOV450/40	MOVENTO Concealed runners for wooden drawers, NL450 40KG dynamic load capacity		1
T	600 Low Bench Unit	YXADS315X600	Appliance door set, 315x600mm	Regiment	1
		IFD450/600HB/W	In-frame dovetail drawer with spacers, 450mm deep, 600mm wide, 184mm high, washed oak	Washed Oak	1
		MOV450/40	MOVENTO Concealed runners for wooden drawers, NL450 40KG dynamic load capacity		1

ACCESSORIES

Plan Key	Description	Product Code	Description	Colour/Finish	Qty
		YXP30	Plinth, 3030x150x16mm	Regiment	1
		YXTSFEP2400	Tall square feature end, 2400x75x50mm	Regiment	1
		H1138.160.AGB	Cup trim handle, 160mm, aged brass	Aged Brass	3

SET BREAKDOWN

CLARENDON  
PORCELAIN

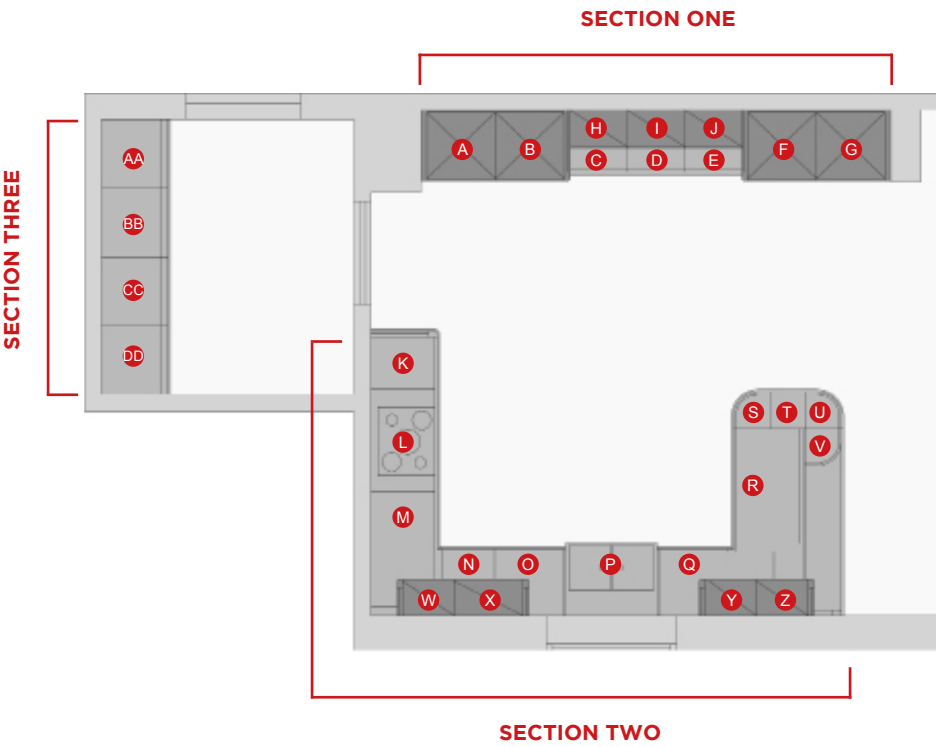

## SECTION ONE

Plan Key	Description	Product Code	Description	Colour/Finish	Qty
A	600 Tall Height Oven Housing	YPADS830X600	Appliance door set, 830x600mm	Porcelain	1
		YPPDS770X600	2 drawer set, 770x600mm	Porcelain	1
		IFD450/600HB/W	In-frame dovetail drawer with spacers, 450mm deep, 600mm wide, 184mm high, washed oak	Washed Oak	2
		IDI450/600SB/W	Internal In-frame Dovetail drawer, 450mm deep, 600mm wide, 90mm high, washed oak	Washed Oak	1
		MOV450/40	MOVENTO Concealed runners for wooden drawers, NL450 40KG dynamic load capacity		3
B	600 Tall Height Oven Housing	YPADS830X600	Appliance door set, 830x600mm	Porcelain	1
		YPPDS770X600	2 drawer set, 770x600mm	Porcelain	1
		IFD450/600HB/W	In-frame dovetail drawer with spacers, 450mm deep, 600mm wide, 184mm high, washed oak	Washed Oak	2
		MOV450/40	MOVENTO Concealed runners for wooden drawers, NL450 40KG dynamic load capacity		2
C	500 Base Unit	YPDS770X500	Door set, 770x500mm	Porcelain	1
D	500 Base Pull-Out	YPCD768x497M	Combination door, 768x497mm, for internal pull outs (moulded plinth)	Porcelain	1
		KABP500SC	Arena base unit pull out, unhandled, 500mm, full extension with soft close, grey trays	Chrome	1
E	500 Base Unit	YPDS770X500	Door set, 770x500mm	Porcelain	1
F	600 Tall Height Larder	YPCD768X597	Combination door, 768x597mm, for internal pull outs (standard plinth)	Porcelain	1
		YPCD1425x597	Combination door, 1425x597, for larder pullouts (standard plinth) (with mid rails)	Porcelain	1
		KTLFA500SC	Arena tandem larder unit with anti-slip trays and soft-close, 500mm wide, 1700mm high	Chrome	1
G	600 Tall Integrated Fridge/Freezer	YPCD768X597	Combination door, 768x597mm, for internal pull outs (standard plinth)	Porcelain	1
		YPCD1425x597	Combination door, 1425x597, for larder pullouts (standard plinth) (with mid rails)	Porcelain	1
H	500 Tall Glass Wall Unit	YPGDS950X500	Glazed door set, 950x500mm	Porcelain	1
		GS500/18	Glass shelf, 454x250x6mm	Clear Glass	1
		SE90050W0	Hype HD LED Recess/Surface Light Warm White	Warm White	2
		SE40555	15W Driver with 6 Port JB4 distributor		1
I	500 Tall Glass Wall Unit	YPGDS950X500	Glazed door set, 950x500mm	Porcelain	1
		GS500/18	Glass shelf, 454x250x6mm	Clear Glass	1
		SE90050W0	Hype HD LED Recess/Surface Light Warm White	Warm White	2
J	500 Tall Glass Wall Unit	YPGDS950X500	Glazed door set, 950x500mm	Porcelain	1
		GS500/18	Glass shelf, 454x250x6mm	Clear Glass	1
		SE90050W0	Hype HD LED Recess/Surface Light Warm White	Warm White	2

## ACCESSORIES

Plan Key	Description	Product Code	Description	Colour/Finish	Qty
		YPC30B	Beaded cornice, 3030x130x36.5mm	Porcelain	2
		YPCBLB	Beaded cornice corner block, left hand, 133x108x72mm	Porcelain	1
		YPCBRB	Beaded cornice corner block, right hand, 133x108x72mm	Porcelain	1
		YPP30	Plinth, 3030x150x16mm	Porcelain	1
		YMP30CL	Classic moulded plinth, 3050x132x22mm	Porcelain	1
		YPTRFEP2400	Tall radius feature end, 2400x75x50mm	Porcelain	2
		YPTSFEP2400	Tall square feature end, 2400x75x50mm	Porcelain	2
		YPEP25	Tower end panel, 2400x650x18mm	Porcelain	2
		K1106.30.MB	Knob, 32mm diameter with 20mm diameter back plate, industrial matt black	Industrial Matt Black	11
		H1110.64.MB	Cup handle with false screw detail, 64mm, industrial matt black	Industrial Matt Black	5

SET BREAKDOWN

SECTION TWO

Plan Key	Description	Product Code	Description	Colour/Finish	Qty
K	450 Base Unit	YPDS770X450	Door set, 770x450mm	Porcelain	1
L	900 2 Drawer Pack	YPPDS770X900	2 drawer set, 770x900mm	Porcelain	1
		IFD450/900SB/W	In-frame dovetail drawer with spacers, 450mm deep, 900mm wide, 90mm high, washed oak	Washed Oak	1
		IFD450/900HB/W	In-frame dovetail drawer with spacers, 450mm deep, 900mm wide, 184mm high, washed oak	Washed Oak	1
		IDI450/900SB/W	Internal In-frame Dovetail drawer, 450mm deep, 900mm wide, 90mm high, washed oak	Washed Oak	1
		MOV450/40	MOVENTO Concealed runners for wooden drawers, NL450 40KG dynamic load capacity		3
		CI500/W	Cutlery insert, 500mm, washed oak	Washed Oak	1
		CI300/W	Cutlery insert, 300mm, washed oak	Washed Oak	1
		IFFDL1000CH	In-frame felt drawer liner, 1000mm, charcoal, can be cut to size	Charcoal	1
M	450 Le Mans Corner Unit	YPCD768x447	Combination door, 768x447mm, for internal pull outs (standard plinth)	Porcelain	1
		K2LM450SCR	Arena LeMans II, right hand corner unit, 450mm wide	Chrome	1
		KLMSCMR	Self closing mechanism for LeMans II, right hand		2
N	450 Base Unit	YPDS770X450	Door set, 770x450mm	Porcelain	1
O	600 Pull-Out Bin	YPCD768X597	Combination door, 768x597mm, for internal pull outs (standard plinth)	Porcelain	1
		580-GY	Pull-out waste bin with metal lid, 2 x 35 and 2 x 7.5 ltr bins, for 600 cabinet, grey	Grey	1
P	800 Farmhouse Sink Unit	YPDS545X800	Farmhouse sink double door set, 545x800mm	Porcelain	1
Q	600 Integrated Dishwasher	YPCD768X597M	Combination door, 768x597mm, for internal pull outs (moulded plinth)	Porcelain	1
R	1000 Double Door Unit	YPDDS770X1000	Double door set, 770x1000mm	Porcelain	1
S	300 Curved Base Unit	YPCDS770X300	Curved door set, 770x300mm (for 300x300mm cabinet)	Porcelain	1
T	300 Shallow Base Unit	YPDS770X300	Door set, 770x300mm	Porcelain	1
U	300 Curved Base Unit	YPCDS770X300	Curved door set, 770x300mm (for 300x300mm cabinet)	Porcelain	1
V	300 Curved Base Unit	YPCDS770X300	Curved door set, 770x300mm (for 300x300mm cabinet)	Porcelain	1
W	450 Tall Wall Unit	YPDS950X450	Door set, 950x450mm	Porcelain	1
		SE90050W0	Hype HD LED Recess/Surface Light Warm White	Warm White	1
		SE40555	15W Driver with 6 Port JB4 distributor		1
X	600 Tall Wall Microwave Unit	YPADS495X600	Appliance door set, 495x600mm	Porcelain	1
		YFPF1500/68	Frame Profile 1500x68x20mm	Porcelain	1
		SE90050W0	Hype HD LED Recess/Surface Light Warm White	Warm White	1
Y	450 Tall Wall Unit	YPDS950X450	Door set, 950x450mm	Porcelain	1
		SE90050W0	Hype HD LED Recess/Surface Light Warm White	Warm White	1
		SE40555	15W Driver with 6 Port JB4 distributor		1
Z	450 Tall Wall Unit	YPDS950X450	Door set, 950x450mm	Porcelain	1
		SE90050W0	Hype HD LED Recess/Surface Light Warm White	Warm White	1

SET BREAKDOWN

ACCESSORIES

Plan Key	Description	Product Code	Description	Colour/Finish	Qty
		YPC30B	Beaded cornice, 3030x130x36.5mm	Porcelain	1
		YPCBLB	Beaded cornice corner block, left hand, 133x108x72mm	Porcelain	2
		YPCBRB	Beaded cornice corner block, right hand, 133x108x72mm	Porcelain	2
		YPP30	Plinth, 3030x150x16mm	Porcelain	2
		YPMP30CL	Classic moulded plinth, 3050x132x22mm	Porcelain	1
		YPCPS560CL	Curved classic moulded plinth (for 560x560mm base unit), unhandled	Porcelain	3
		YPTWCP30	Corner post, 950x70x20mm	Porcelain	2
		YPTRFEP2400	Tall radius feature end, 2400x75x50mm	Porcelain	3
		YPBEP900/18	Base end panel, 900x650x18mm	Porcelain	4
		YPWEP954/18	Tall Wall end panel, 954x370x18	Porcelain	4
		YPGP24	End Panel, 2400x650x18, T&G	Porcelain	1
		K1106.30.MB	Knob, 32mm diameter with 20mm diameter back plate, industrial matt black	Industrial Matt Black	14
		H1110.64.MB	Cup handle with false screw detail, 64mm, industrial matt black	Industrial Matt Black	7

SECTION THREE

Plan Key	Description	Product Code	Description	Colour/Finish	Qty
AA	600 Low Bench Unit	YPADS315X600	Appliance door set, 315x600mm	Porcelain	1
		IFD450/600HB/W	In-frame dovetail drawer with spacers, 450mm deep, 600mm wide, 184mm high, washed oak	Washed Oak	1
		MOV450/40	MOVENTO Concealed runners for wooden drawers, NL450 40KG dynamic load capacity		1
BB	600 Low Bench Unit	YPADS315X600	Appliance door set, 315x600mm	Porcelain	1
		IFD450/600HB/W	In-frame dovetail drawer with spacers, 450mm deep, 600mm wide, 184mm high, washed oak	Washed Oak	1
		MOV450/40	MOVENTO Concealed runners for wooden drawers, NL450 40KG dynamic load capacity		1
CC	600 Low Bench Unit	YPADS315X600	Appliance door set, 315x600mm	Porcelain	1
		IFD450/600HB/W	In-frame dovetail drawer with spacers, 450mm deep, 600mm wide, 184mm high, washed oak	Washed Oak	1
		MOV450/40	MOVENTO Concealed runners for wooden drawers, NL450 40KG dynamic load capacity		1
DD	600 Low Bench Unit	YPADS315X600	Appliance door set, 315x600mm	Porcelain	1
		IFD450/600HB/W	In-frame dovetail drawer with spacers, 450mm deep, 600mm wide, 184mm high, washed oak	Washed Oak	1
		MOV450/40	MOVENTO Concealed runners for wooden drawers, NL450 40KG dynamic load capacity		1

ACCESSORIES

Plan Key	Description	Product Code	Description	Colour/Finish	Qty
		YPP30	Plinth, 3030x150x16mm	Porcelain	1
		H1110.64.MB	Cup handle with false screw detail, 64mm, industrial matt black	Industrial Matt Black	4



2

INSTALLATION

Section 2

Installation

78	Getting Started
79	Fitting cabinets
Fitting In-Frame Doors	
80	Fixing frame to cabinet
82	Fixing frontals within frames
Fitting Combination Doors	
84	With fixed bottom rail
85	With separate bottom rail
Installing Drawer Boxes	
86	Dovetail Drawer Boxes
87	LEGRABOX Drawer Boxes
Installing Plinths	
88	Plinth Profiles
Installing Cornice	
89	Cornice & Corner Block
Feature Accessories	
90	Corbel & Shelf Brackets
91	Plate & Bottle Rack
92	Feature Fixture & Fittings
94	Internal Storage - Installation

How to use this document

Below are some handy keys to help you navigate around this document.

TOP TIP



**Our top tips**  
Nifty top tips from our designers and fitters

NOTE



**Please note**  
Important bits of information to consider when planning or fitting your kitchen

SEE PAGE



**Refer to page**  
Look out for the 'see page' icon to aid navigation through this document

CODES



**Product codes**  
For quick reference, each page will have a summary of the product codes listed.

FEATURE PRODUCT



**Feature products**  
Stand out products that can create a feature within a kitchen design.



# GETTING STARTED

This page outlines everything you should consider prior to installing your in-frame kitchen. Preparing your room environment and ensuring cabinets are fitted correctly can help to minimise any unexpected fitting difficulties.

## THE IMPORTANCE OF A TECHNICAL PLAN

A technical plan from the designer is imperative when beginning an in-frame kitchen installation. A technical plan highlights key setting out details, required for a high quality and efficient installation.



## CHECKING PRODUCTS

Product codes are located on the side of the packaging and should be referred to prior to installation.



## FITTINGS PACK

Clarendon's in-frame fittings packs are included with every door/drawer set, containing the commonly used components required for fitting. Fitting packs can be purchased as separate packs if required.



## TOUCH-UP AND CARE & MAINTENANCE KITS

Touch-up lacquer is available for the repair of minor scuff marks and scratches. Additionally, care & maintenance kits are available. This contains softwax, a softwax applicator, a touch-up pen and a scotchbrite pad.



## ENVIRONMENTAL CONDITIONS

Timber is a hygroscopic material, meaning it will take in or let out moisture depending on the environment. We therefore recommend that timber products only be installed in areas that have been suitably acclimatised, allowing the timber to find its EMC (equilibrium moisture content). This has particular importance if the room has just been plastered.



## Fitting cabinets

The standard height of base units is 870mm, with 150mm for plinth. The standard height for wall units is 720mm.

### Base cabinet



Depending on the cabinet construction, the fixing methods may vary.

#### L-SHAPED CABINET BRACKETS

SP156

SP161

We recommend fixing base units to the wall using L-shaped cabinet brackets.

Screw the bracket to the inside of the cabinet gables, and secure into the wall with the appropriate fixing.

### Wall cabinet

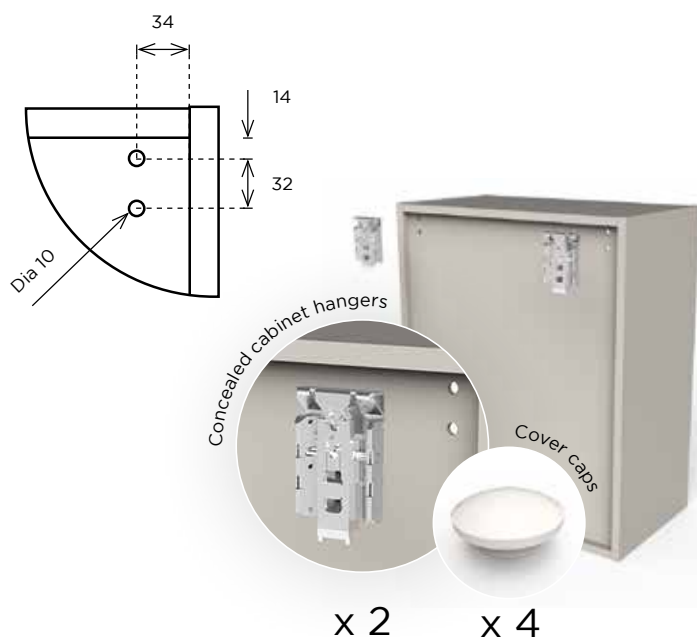

#### CONCEALED CABINET HANGERS

W250

875 AC Z1 20 32

When using concealed wall hanging brackets, a wall hanging rail is required (W250 or 875 AC Z1 20/32) and should be secured to the wall using appropriate wall plugs and screws, depending on wall construction.

The 815 Series Screw Fix Concealed Cabinet Hanger, should be fixed to the cabinet with 3.5mm diameter screws with adjustment made possible from the inside of the cabinet, through 2x10mm diameter holes.

TOP TIP



Cover caps should be used to conceal fixing holes. It is recommended you use cover caps that best match the cabinet finish.



Hanger fixed to the back of cabinet with 3.5mm diameter screws



14mm depth adjustment and 16mm vertical adjustment

FITTING IN-FRAME DOORS

# Fixing frame to cabinet

Clarendon frames come **pre-drilled** with fixing holes in the reverse. These are designed to be used to attach the frame to the cabinet. Brackets to attach this come as part of the in-frame fittings pack, and there are typically 4 brackets per frame.

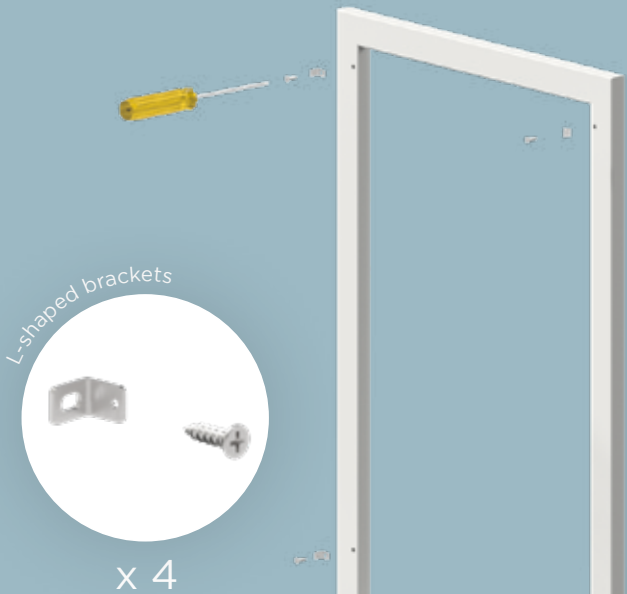

Code	Description
IFDFB1	In-frame pressed steel bracket
INFP3	Fittings pack, for door sets



Using the pre-drilled fixing holes on the reverse, fix all the L-shaped brackets to the frame using euro screws (ESP5X11).



Align the top of the frame with the top of the cabinet, and secure bracket to cabinet with the wood screws (6x12mm) provided.



Frames are pre-drilled for **euro screws (ESP5X11)**.



Don't fully tighten the euro screws. When the frame is fitted to the cabinet (shown below) the brackets will position correctly and can be fully tightened.

# Fixing curved frame to cabinet



When using curved doors, it is important to fit the standard plinth before fitting the frame and frontal.

Due the 50mm overhang on the bottom of the frame, the curved plinth cannot be fitted after the frame. Failure to fit the plinth first will mean removing the frame and door from the cabinet.

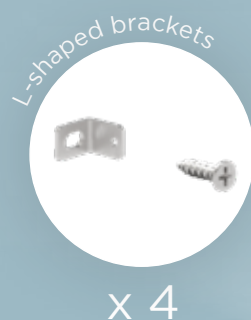
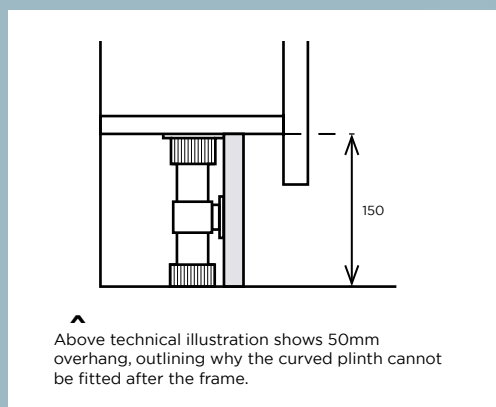

01.

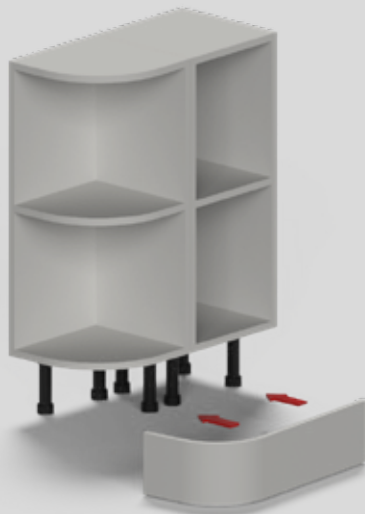

Fix curved standard plinth before fitting frame and frontal. Plinth attaches to cabinet legs using plinth clips

02.

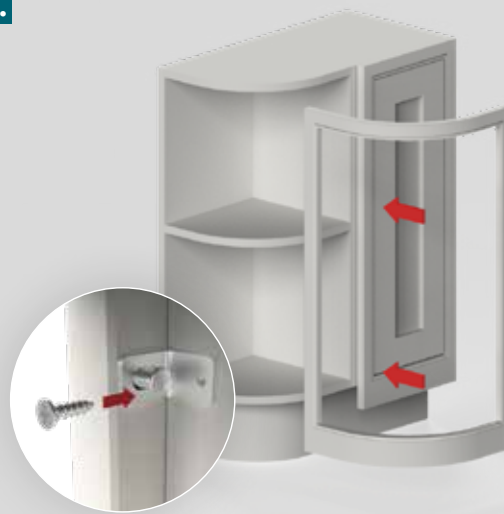

Once standard plinth is installed, fix frame using L-shaped brackets (follow instructions on the previous page).



Refer to page 88 for full installation of plinth profiles



Installing the curved plinth prior to fitting the frame is only applicable to curved recessed plinth, not curved moulded plinth.



The frame has been designed so that the top edge of the bottom rail sits flush with cabinet.



Frames are pre-drilled for **euro screws (ESP5X11)**.



Don't fully tighten the euro screws. When the frame is fitted to the cabinet (shown below) the brackets will position correctly and can be fully tightened.

## FITTING IN-FRAME DOORS

## Fixing frontals within frames

## CONCEALED HINGES

Concealed hinges can be used in conjunction with the Blum CLIP Mounting Plate (175H9190.22) in order to space this off the cabinet to clear the fixed frame.



Clarendon does not offer a notching service for butt hinges. To give the appearance of a classic butt hinged kitchen, false butt hinges are available. See page 92 for installation of false butt hinges.

**Door stops:** (fixtures are supplied in the fitting packs)

Door stops are used to keep the door sitting flush with the frame. We recommend using 2 door stops per door when using concealed hinges - one positioned at the bottom of the door and, one at the top. Door stops come as a standard in every doors fitting pack. Pre-bagged fittings packs can also be ordered separately.

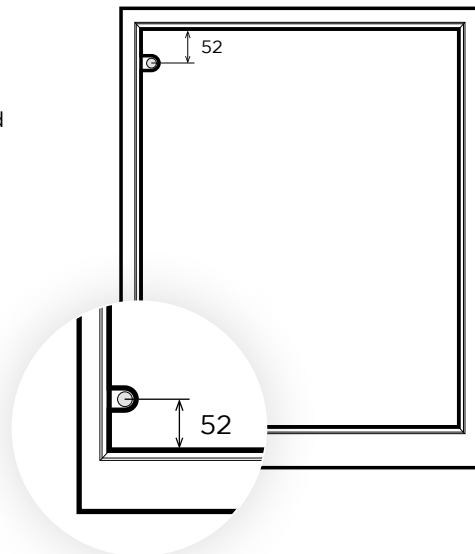
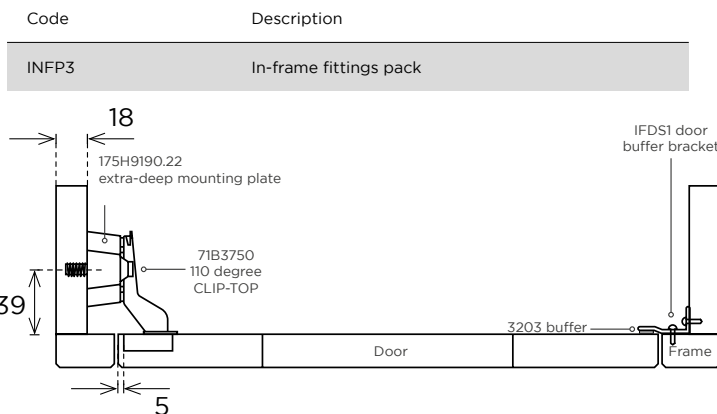

Technical illustration of door stop positions.

When fitting door stops, you will be required to use 2 x L-shaped brackets and 2 x door stop brackets (handed).



01.



Using the pre-drilled fixing holes on the reverse, fix the door stop to the top and bottom of the frame using 6x12mm roundhead screws.

02.



Align the top of the frame with the top of the cabinet, and secure bracket to cabinet with the 6x12mm wood screws.





Dust Grey

Clarendon, shown in Dust Grey with a cup and knob handle combination.

## FITTING COMBINATION DOORS - Fixed Bottom Rail

Fixing combination doors with **fixed** bottom rail

## Installing internal storage and integrated appliances with recessed plinth

Combination doors with a fixed bottom rail can be side hinged (for fridge/freezer & washing machine applications). When used with internal pull-out storage, the combination door fixes to the internal (as shown below).



Fitting images show installation of Kesseböhmer internal storage and internal waste pull-outs. The same method applies to the installation of integrated appliances.

01.



You should refer to internal fitting instructions for specific drilling templates - this varies product to product.

All internal storage and integrated appliances will come with fitting instructions and drilling templates. Drill pilot holes as per products drilling template at the back of the door.

02.



The internal storage solution fixes to the back of the door. Once installed inside the cabinet the door and internal will open as one.

TOP TIP

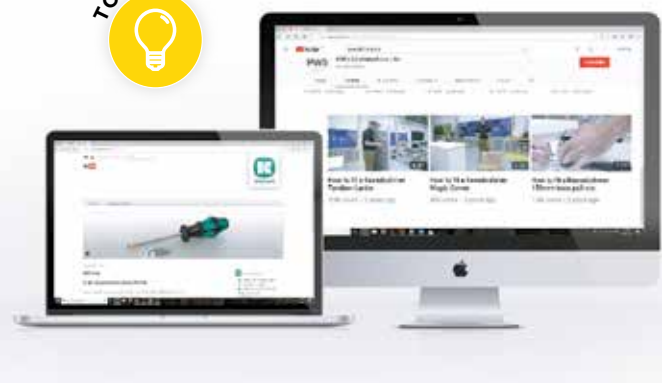

## Did you know...

## Installation videos

We have an excellent sweep of online fitting videos from our kitchen installer, Mark. These step-by-step videos show you the best way to install internal Kesseböhmer storage.

## Kesseböhmer technical information

Missing drilling templates or require more technical information? Head over to the Kesseböhmer website!

## FITTING COMBINATION DOORS - Separate Bottom Rail

### Fixing combination doors with **separate** bottom rail

Installing all dishwasher applications and enabling moulded plinth compatibility with internal storage.

When using combination doors with a dishwasher or any internal storage with a moulded plinth, a separate bottom rail is provided with the door, enabling it to work with both instances listed above. This comes loose in the box, and should not be discarded.

The separate bottom rail should be treated and fitted separately to the combination door. DO NOT glue the loose bottom rail - follow the below installation methods. We recommend fitting the separate bottom rail to the adjacent frames, end panels or end posts prior to fixing to cabinet.

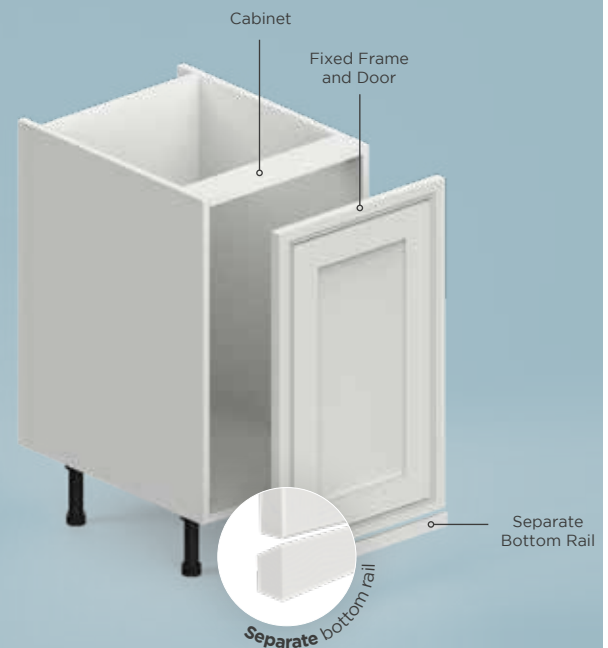

#### 01. Fixing separate bottom rail to adjacent frames

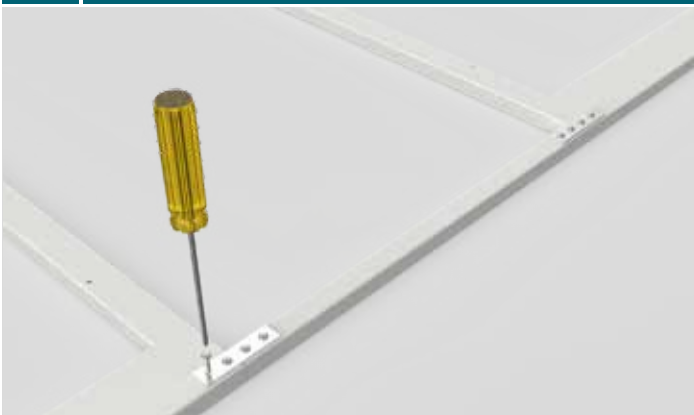

When a dishwasher is positioned between 2 cabinets we recommend removing adjacent frames and fitting the separate bottom rail between them. A door joining plate (JP13AL or JP18AL) can be used to secure adjacent doors.



DO NOT glue loose bottom rail; it may need to be removed to allow service of dishwasher.



### Plinth modifications required to clear the swing of a dishwasher door:

Dishwashers require the combination door with a separate bottom rail to be used in order for the swing of the dishwasher door to clear sufficiently. This applies to both recessed and moulded plinth.

#### Standard plinth

For clearance of the dishwasher door, the plinth requires a 30mm notch. (fig. 1)

#### Moulded plinth

Set the separate bottom rail 2mm above the plinth (fig. 2)



Use a door joining plate to secure the other side of the loose bottom rail - as shown above.



If a dishwasher is positioned at the end of a run of units and is terminated with an end panel or end post, we recommend using an L-shaped bracket (A162B or similar) to secure the separate bottom rail in position. Using brackets enables servicing of dishwasher.

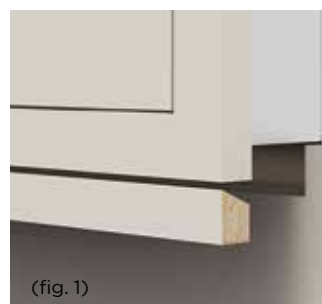

(fig. 1)

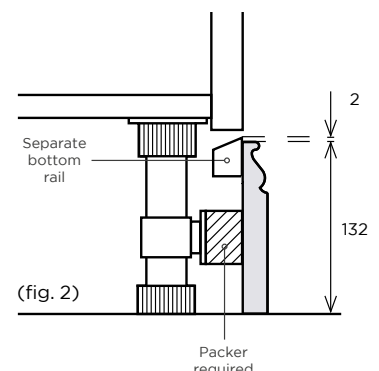

(fig. 2)

## INSTALLING DRAWER BOXES - Dovetail Drawer Boxes



### Dovetail timber drawer boxes & Movento (Blum) runners

#### PACK RUNNERS OFF CABINET USING IN-FRAME DOVETAIL DRAWER SPACERS

Clarendon is compatible with dovetail timber drawer boxes, which uses the Blum Movento undermount runner systems (MOV450/60).

All dovetail drawer boxes come supplied with a 25mm thick spacer, enabling the drawer box to bypass the fixed frame.

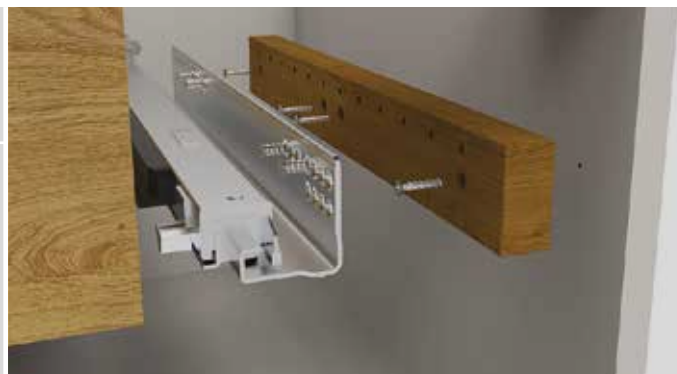

Fix the spacer to the inside of the cabinet, by screwing through the 4 x countersunk holes. Then fix the runner to the spacer.

Below technical illustration shows drilling measurements of the spacer, for use with timber dovetail drawer boxes.

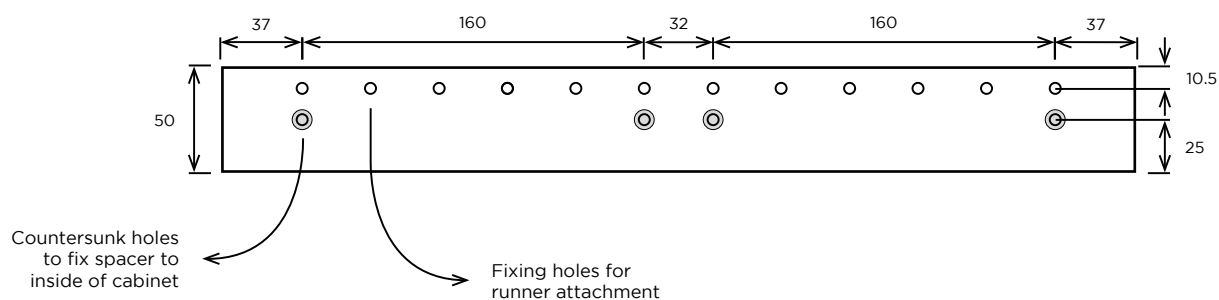

#### Cabinet side panel drilling to suit Movento (Blum) runners (dimensions are from the front edge of the cabinet)

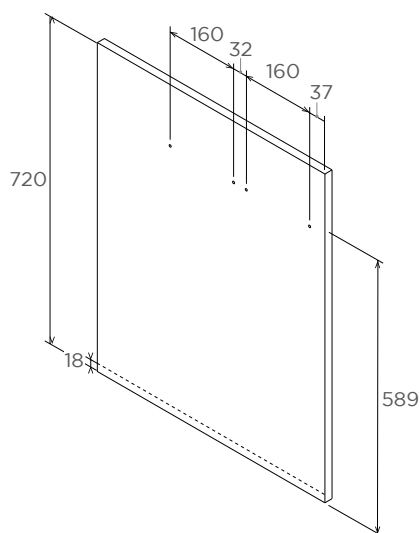

Drawer Line Door set  
DLS770

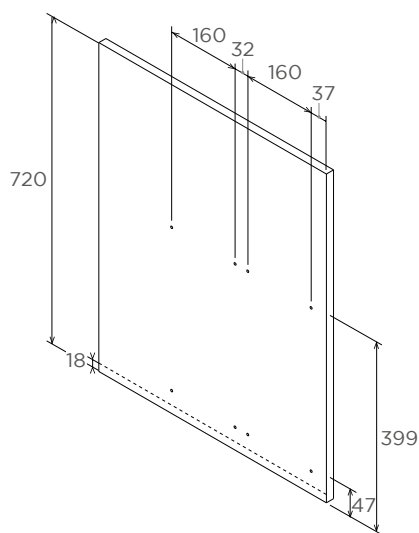

2-Drawer Pack  
PDS770

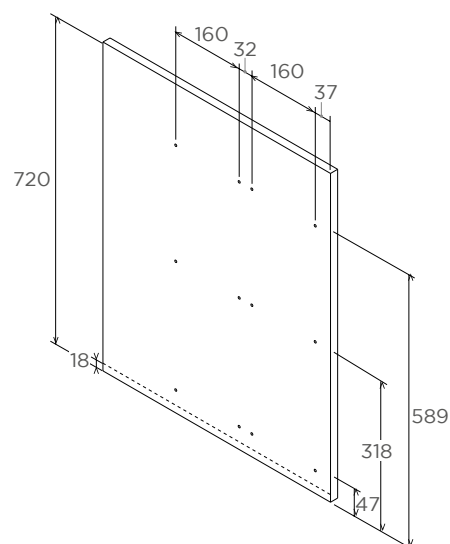

3-Drawer Pack  
PDL770



INSTALLING DRAWER BOXES - LEGRABOX Drawer Boxes



LEGRABOX drawer boxes & LEGRABOX (Blum) runners

### PACK RUNNERS OFF CABINET USING IN-FRAME LEGRABOX SPACERS

Clarendon is compatible with Blum LEGRABOX drawer system (LBX450/40OG). It is required to use the LEGRABOX in-frame spacer which is colour matched to suit LEGRABOX orion grey. Spacers need to be secured to the cabinet before installing the drawer runners.

Details of the spacer and drilling positions are shown below.



Below technical illustration shows drilling measurements of the spacer, for use with LEGRABOX drawer boxes.

Fix the spacer to the inside of the cabinet, by screwing through the 4 x countersunk holes. Then fix the runner to the spacer.

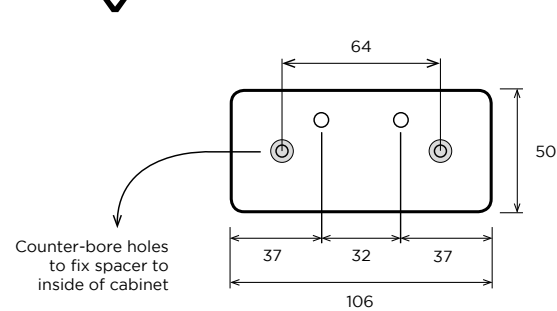

Code	Description
IFSLEGRABOX	IN-FRAME Spacer, for use with LEGRABOX

- Packer specification:
- Nylon, injection moulded spacer for use with in-frame kitchens
  - Colour-matched to Blum LEGRABOX
  - 4 required per drawer, packed quantities of 4.

Cabinet side panel drilling to suit LEGRABOX (Blum) runners (dimensions are from the front edge of the cabinet)

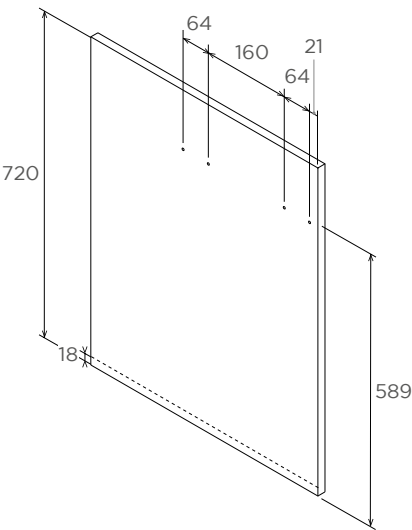

Drawer Line Door set  
DLS770

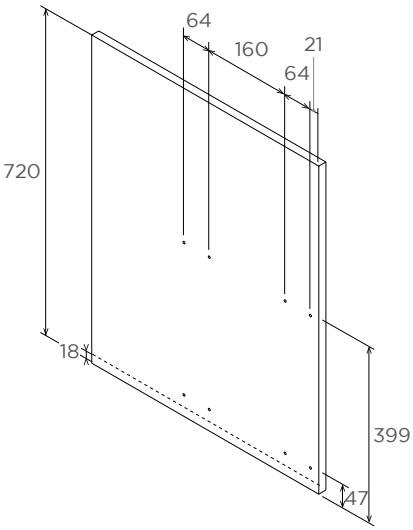

2-Drawer Pack  
PDS770

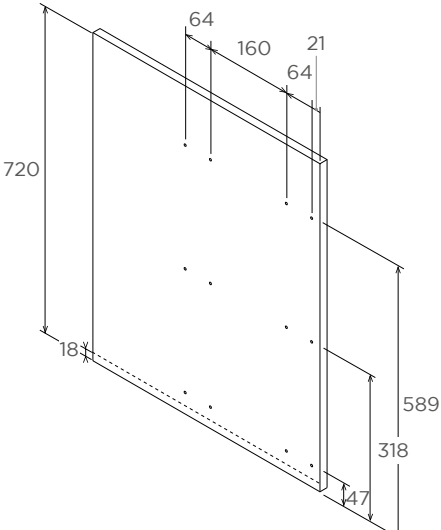

3-Drawer Pack  
PDL770

## INSTALLING PLINTHS

### Installing plinth profiles

For a high quality installation, it is required to treat standard and moulded plinth slightly differently, as detailed below.

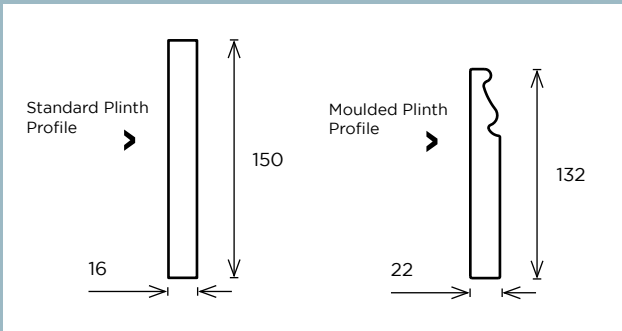

It is important the legs are positioned correctly to ensure they support the cabinet side panel.



#### Standard plinth

Standard plinth can be installed as per standard kitchen installation, and is secured to the plinth legs with plinth clips.

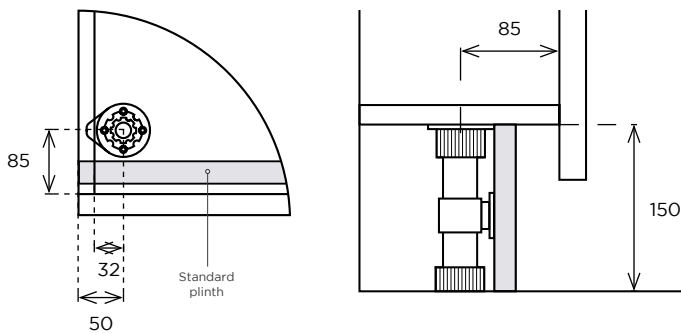

Curved standard plinth requires installation before fixing door sets. See page 81.



Attach plinth clips on the back of the plinth. Once securely installed fix clips to cabinet legs.

#### Moulded plinth

Moulded plinth requires the plinth legs to be pulled forward on the cabinet in order to attach the plinth clips securely.

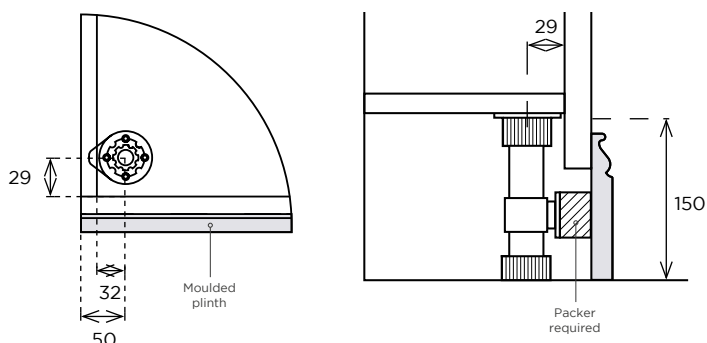

01.

MDF packer

02.



A moulded plinth sits proud of the door. Therefore, it requires an MDF packer when attaching the plinth clips to the cabinet legs. (Not supplied)

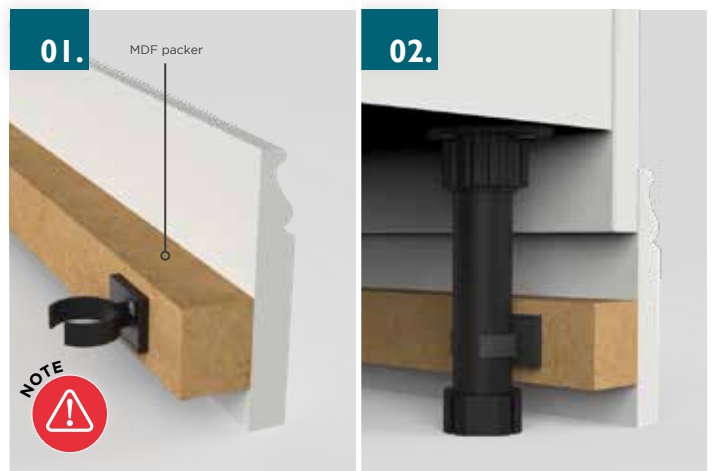

# INSTALLING CORNICE

## Installing cornice

Both versions of cornice profile should be installed using the same method; by fixing through the step on the reverse of the profile. The profiles come in 3030mm lengths and can be cut-to-size.

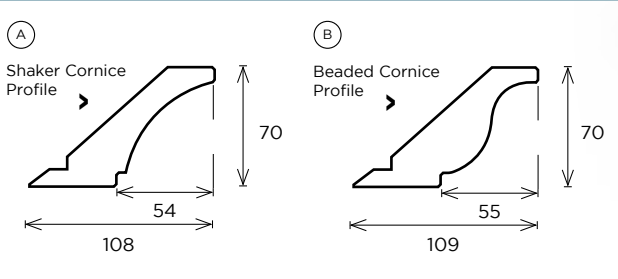

### Cornice



For a high quality installation, step the cornice proud of the fascia (approx. 1.5mm).

Image shows installation of shaker cornice profile. Use this fixing method for beaded cornice profile aswell.

Position cornice flush with the front edge of the fascia and fix through the step on the reverse of the profile.

### Cornice Corner Block

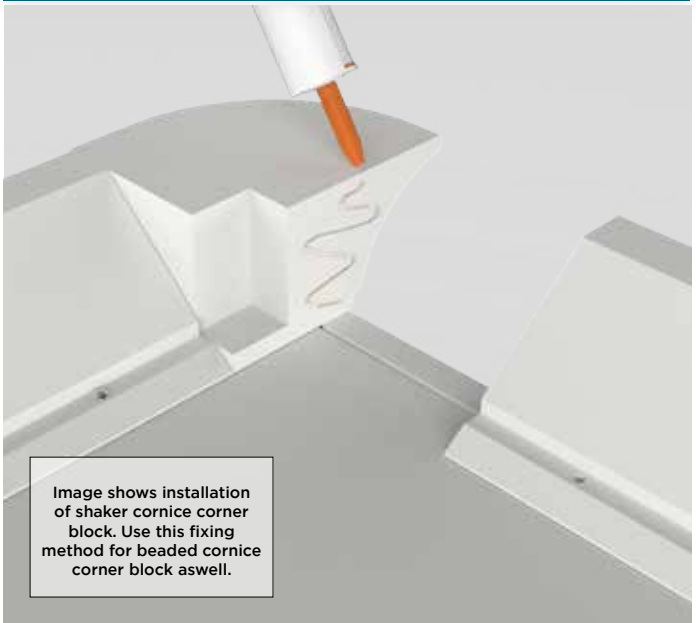

Image shows installation of shaker cornice corner block. Use this fixing method for beaded cornice corner block aswell.

Fit corner block before fitting the cornice profile. Fix with silicone. Corner blocks should only be used when planned with the tall radiussed feature end (\*\*TRFEP2400).

Code	Description	
***C30S	Shaker cornice, 3030x108x70mm	(A)
***C30B	Beaded cornice, 3030x109x70mm	(B)
***CCS300S	Shaker curved cornice for 300mm wall cabinet, unhanded	(A)
***CCS300B	Beaded curved cornice for 300mm wall cabinet, unhanded	(B)

Code	Description	
***CBLS	Shaker cornice corner block, left hand, 133x108x72mm	(A)
***CBRS	Shaker cornice corner block, right hand, 133x108x72mm	(A)
***CBLB	Beaded cornice corner block, left hand, 133x108x72mm	(B)
***CBRB	Beaded cornice corner block, right hand, 133x108x72mm	(B)



## FEATURE ACCESSORIES

# Corbel & Shelf Brackets

These versatile accessories offer a simple installation in a wide range of applications.

Important: Please assess wall construction and material substrate prior to selecting suitable wall fixing.



## Shelf Corbel

Clarendon has 2 styles of shelf corbel - classic and contemporary. They can be used as a shelf support and island end supports.

They have been designed with a pre-installed metal keyhole bracket on the back to enable easy installation with a screw.

### Description

Classic shelf corbel, 188x168x45mm

(A)

Contemporary shelf corbel, 192x172x45mm

(B)

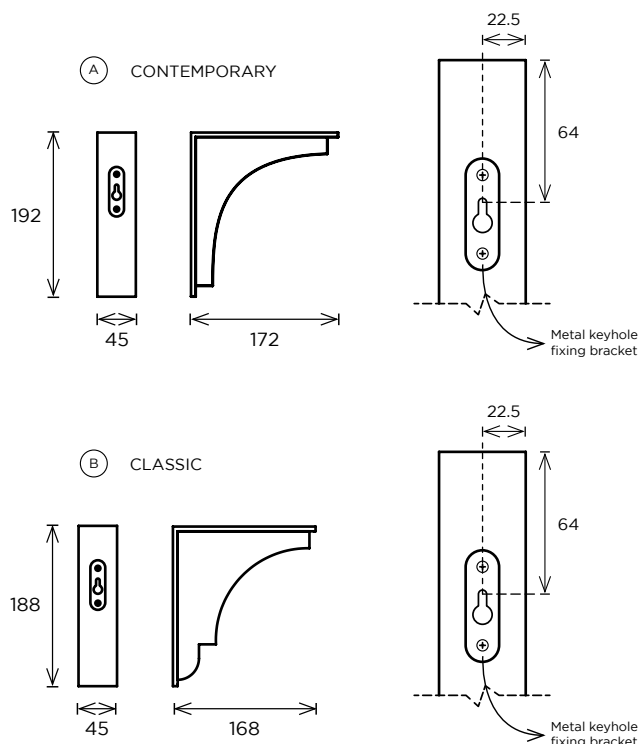

Shelf support



Island end support

## Corbel

The corbel can be installed onto various substrates, including solid walls (in chimney breast application), stud walls and end panels.

### Description

Corbel, 175x115x155mm

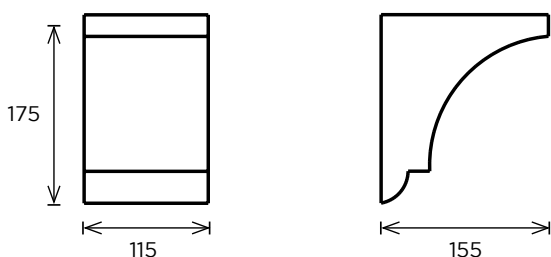

### Fixing into solid walls:

It is recommended to screw through the back of the panel and into the wall with a suitable fixing.



### Shelf support application:

It is recommended to secure a timber block to the underside of the shelf. This sits inside the void, preventing movement.

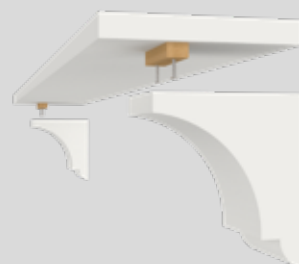

## FEATURE ACCESSORIES

## Plate & Bottle Racks

Plate and bottle racks are available to add finishing touches to your kitchen design. Available in Natural Oak finish only and can be cut-to-size for full design and installation flexibility.

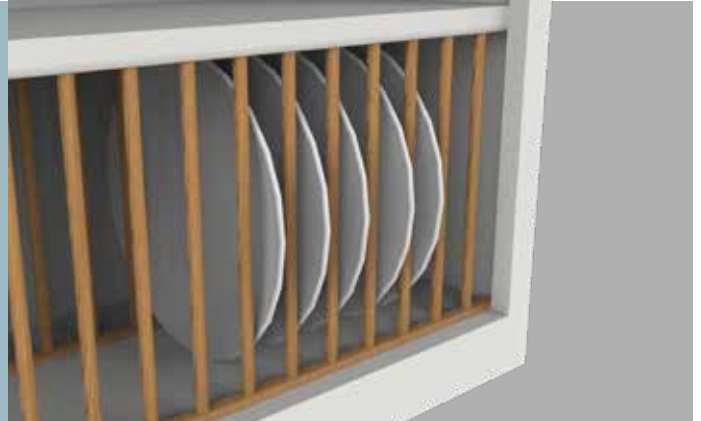

### Plate Rack



Once plate rack has been cut-to-size we recommend fixing through the cabinet end panel with screws at the top and bottom.

### Bottle Rack

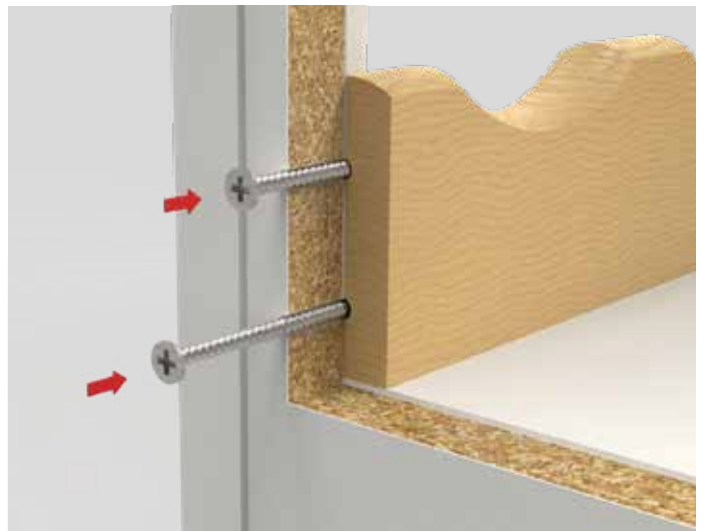

Once bottle rack has been cut-to-size we recommend fixing through the cabinet end panel with screws.

Code	Description
***PR12	Plate rack, 1200x336mm, natural oak finish

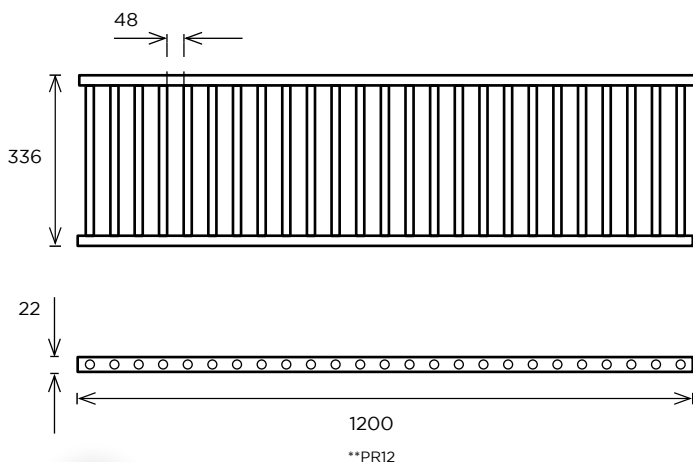

Code	Description
***BR12	Bottle rack, 1200x58x20mm, natural oak finish

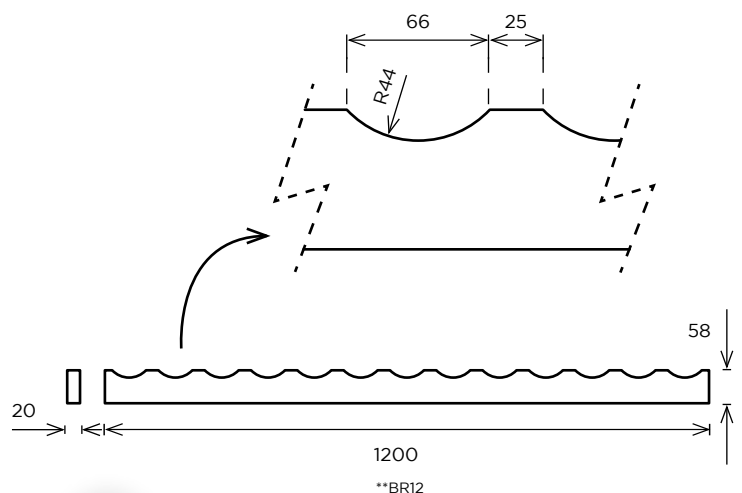

## FEATURE FIXTURE &amp; FITTINGS

Feature Fixture  
& Fittings

## FALSE BUTT HINGES

Made from solid brass and available in 4 finishes:

Code	Description
FSBH**	False butt hinge for door sets, 75mm, including pins, pair
FSBHCB**	False butt hinge for combination doors, 75mm, pair

Use prefix (CH/BN/PE/BR) in place of \*\* to select finish.



150mm pull-out featuring 2 x false butt hinges on a combination door.

## Types of false butt hinges: (fitted at point of installation)

To create the look of a butt hinged kitchen, with the flexibility and adjustment of a concealed hinged kitchen, false butt hinges are available. These are compatible with standard in-frame doors and also combination doors.

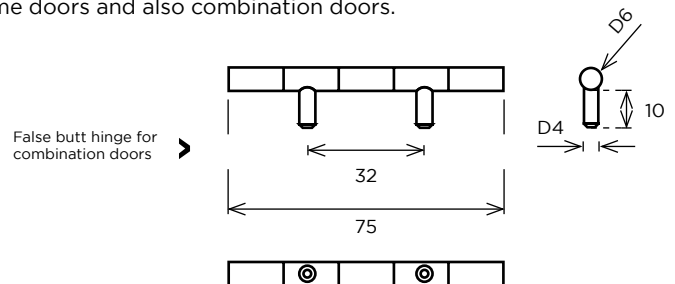
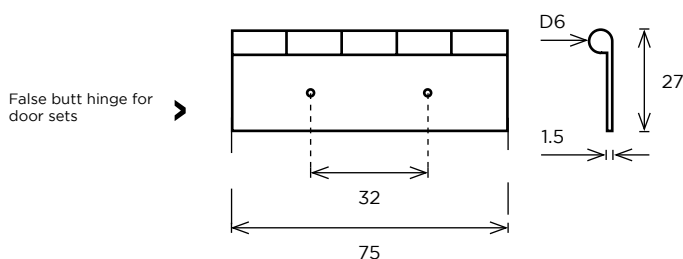

## Leaf design - For door sets

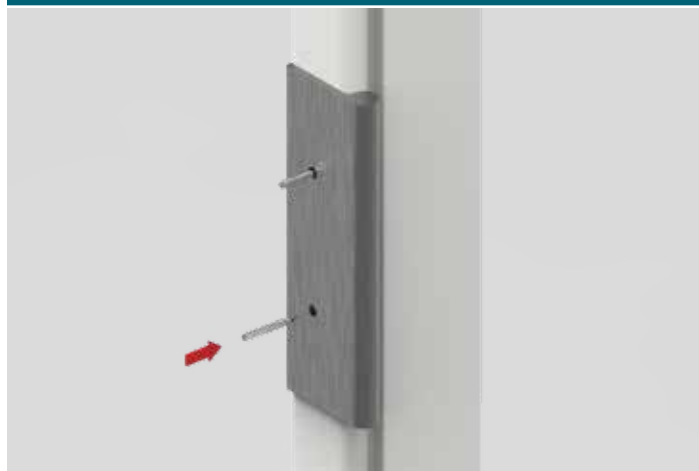

Using the supplied fixings, attach the false butt hinge to the inside of the frame.

## Pin design - For combination doors

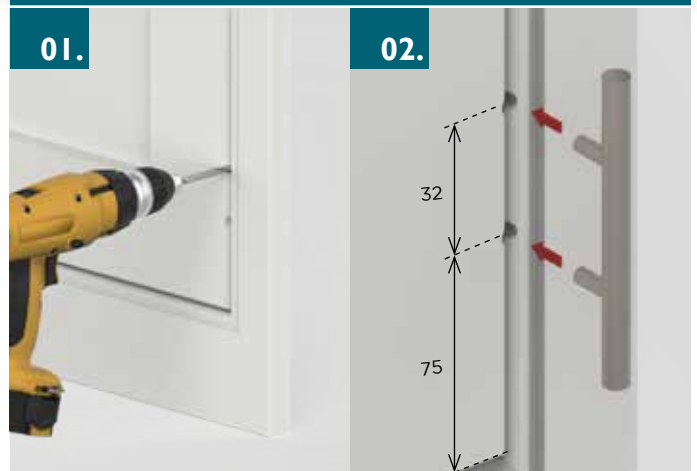

A clearance hole of 2.5mm(dia)x10mm is required to accept the fixing pins - 2 x clearance holes are needed at a distance of 32mm apart. Contact adhesive can be used if required.



Check the orientation of the hinge leaf. If positioned the wrong way, the door won't open.



It is recommended that the positions are consistent with the other butt hinges in the kitchen plan.

## BI-FOLD 4 DOOR PANTRY DOOR SET

The bi-fold 4 door pantry set will be packed with a transit rail which ensures stability during process and transit. This should be removed prior to installation.

The door set must be used in conjunction with the sliding folding door system, which consists of:

2 x Sliding Door Hinge (C116199)

2 x Sliding Door Mechanism (D116APYPA)

6 x Steel Flap Hinge (CPXEX99)

6 x Plastic Track (DG3FA1180)



Bi-Fold 4 Door Panty Unit

### Installation of Sliding Door Hinge: (2 x C116199)

Connect the sliding door mechanism (D116APYPA) to the sliding door hinge (C116199) as shown.

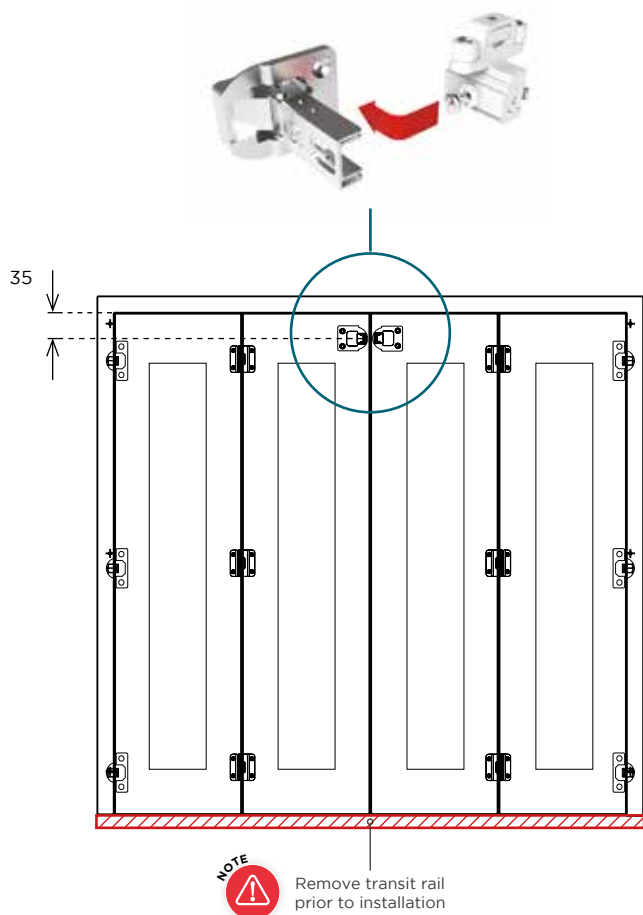

### Installation of Plastic Track (6 x DG3FA1180)

Fig 1. Cabinet detail showing 18mm thick spacer and 15mm in-fill strip which covers the front edge of the plastic track. The centre of the track must be secured 30mm back from the front of the cabinet.

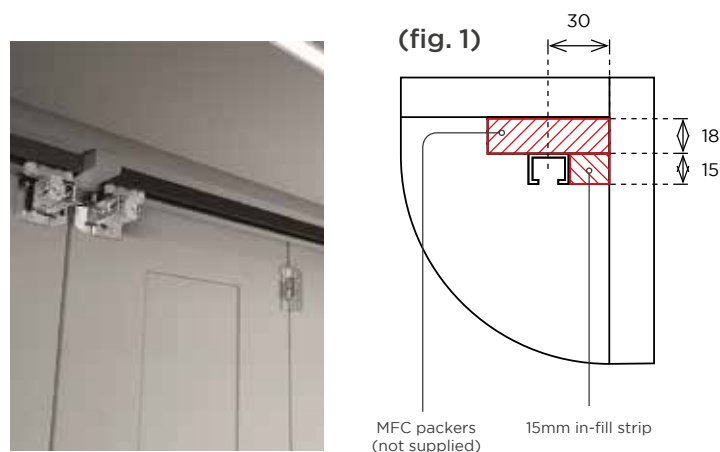

### Installation of a Light Sensor

When incorporating a light sensor, it is recommended to house the sensor in an MFC block as shown, to match the cabinet finish.



## INTERNAL STORAGE - INSTALLATION



**Gollinucci**  
DESIGNED FOR EVERY DAY

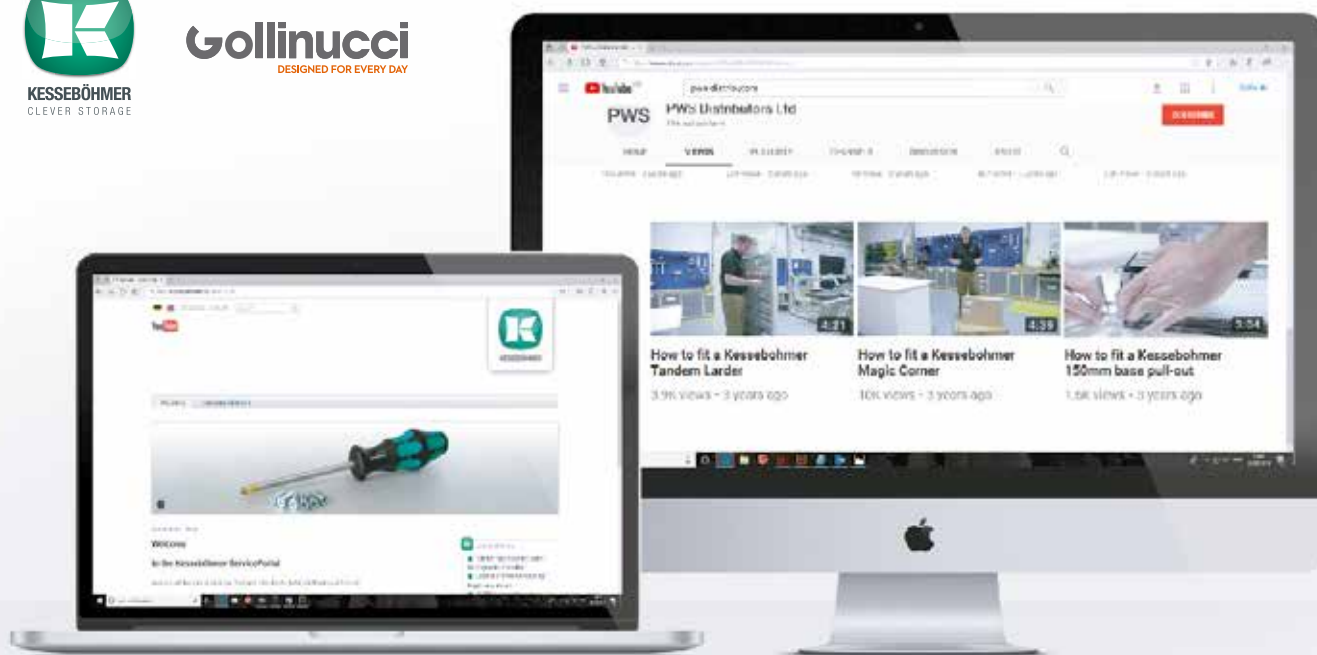

# FITTING INSTRUCTIONS

The easiest way to order is on TradeZone - visit **[www.pws.co.uk](http://www.pws.co.uk)**

The majority of internal storage including Kesseböhmer and Gollinucci waste bins come with fitting instructions and drilling templates for quick and simple installation.

The Kesseböhmer product has a QR code printed onto the box which takes you directly to the homepage for full fitting instructions. These can also be found on YouTube by searching 'PWS Distributors'.

Alternatively Fitting videos / instructions, Technical Data sheets and technical drawings can be found on the link below.

<https://service.kesseboehmer.de>









PWS

Station Road, Aycliffe Business Park, Newton Aycliffe, Co. Durham, DL5 6EQ